Today

If T. R. Were Here To Map the Air 'Unwritten Law'—Write It Education of Lenin

—By Arthur Brisbane—

U. S. WEATHER FORECAST, NOON

Fair, cooler and Wednesday; not much change in temperature; somewhat cooler tonight; moderate variable winds.

Sun rises 4:50; sets 8:11.
High tide 1:06 a. m., 1:25 p. m.
Temperatures (11 p. m. Monday, 70; 7 a. m., 58; 11 a. m., 70; 3 p. m., 68; maximum, 70; minimum, 57; average, 66.)
Eight hill vehicles at 8:11 p. m.

BOSTON AMERICAN

LARGEST EVENING CIRCULATION IN NEW ENGLAND

10 P.M. EDITION

VOL. 18—No. 61 BOSTON, TUESDAY, MAY 31, 1921 PRICE THREE CENTS

ESPERANTO CREW SAFE, MARTY WELCH THINKS

POLICE HUNT GIRLS IN $100,000 ORGY

PONZI WINS FIGHT AGAINST STATE TRIAL

FEDERAL DECISION STANDS

State Court Trial Delayed Pending Appeal to U. S. Supreme Court

Charles Ponzi today won his fight to avoid trial in the State court on charges of conspiracy to commit larceny and larceny.

Judge Dodge, in the United States District court refused to order the motion allowing the attorneys for the little Italian wonder to enter an appeal from the decision of Judge Morton denying a writ of habeas corpus.

Immediately after the ruling was handed down Attorney-General Allen, who had attended Ponzi's hearing, with Assistant District Attorney Wilfred H. Dunker, started for Superior Court chambers to find Judge Fessenden was holding court in Salem. Ponzi's attorneys were also there and it is expected that the case will be argued before the State court tomorrow morning.

Should the decision go against Ponzi, it is expected that he will be arraigned.

Ponzi's attorneys were going to the Supreme Judicial court in Boston today and should he lose there, it would be necessary for him to go to Salem to appear before the State Supreme Court. Should the latter court also decide against Ponzi, he will be arraigned in the Superior criminal court in Suffolk county.

Here's Jack Dempsey's "Fighting Face"

In the preliminaries his sparring partners seem to back right away from the champion when he puts on "you lose" expression.

Photograph by International.

A splendid photograph of Champion Dempsey in action made at his training quarters in Atlantic City, N. J. Big Larry Williams, Bridgeport heavyweight, is retreating before the furious onslaught of the champion. Dempsey has begun the real heavy work in preparation for his title bout with Carpentier, and each day will gradually increase his boxing schedule.

PROVIDENCE MAN IS SHOT TO DEATH

Providence, May 31.—Gabel G. Silva, fifty-five years old of Spicer street, North Providence, was shot and killed in the door way of his home by a man whom the police say is Alfred Pina of No. 11 Conant street, Pawtucket, R. I.

According to the police the shooting resulted in a quarrel over "moonshine." It is said that Pina went to Silva's home during the evening and that while there the men quarreled violently.

They started for the yard to settle the dispute and Pina went out first, Silva followed and as he was about to step out of the doorway, Pina, it is alleged, drew a revolver and fired two shots both of which struck Silva in the head killing him instantly.

After the shooting Pina fled. Chief of Police Hall of North Providence ordered the call of the police of the entire State in a search for the murderer.

Pina is described as about forty years old, five feet, six or seven inches tall, about 160 pounds, thin face, light drooping mustache, wearing a brown suit and a straw hat. Both men are said to be Portuguese. The police say that when they entered Silva's home they found mask and other evidences of "moonshining."

SWAMPED BY GIANT COMBER

Esperanto's Former Skipper Explains Sinking—Thinks Crew on Elsie II

The missing fishing schooner Esperanto, reported sunk off Sable Island, foundered under the impact of a huge comber, which broke over her, filling her cabin and forecastle and, adding to the weight of 200,000 pounds of salt fish she was carrying, sent her to the bottom.

Such at least is the opinion of Captain Marty Welch, who commanded the schooner on her notorious race against the Nova Scotian schooner Delawana last Fall.

Captain Welch, who arrived today on board his own schooner, the Thelma, with the first mackerel of the season, was shocked when told of the fate of his old command.

He refused the theory that the Esperanto was making her way to port with a big catch of salt fish when overtaken by a heavy sea. He was in those waters himself late last week, and reports that treacherous seas were running Friday and Saturday.

He believes, however, that Captain

Continued on Page 4, Column 5.

ROW OVER RUM ENDS IN KILLING

Gabel Silva Is Slain Upon Stepping Into Yard to Settle Dispute

According to the police the shooting resulted in a quarrel over "moonshine." It is said that Pina went to Silva's home during the evening and that while there the men quarreled violently.

They started for the yard to settle the dispute and Pina went out first, Silva followed and as he was about to step out of the doorway, Pina, it is alleged, drew a revolver and fired two shots both of which struck Silva in the head killing him instantly.

After the shooting Pina fled. Chief of Police Hall of North Providence ordered the call of the police of the entire State in a search for the murderer.

Pina is described as about forty years old, five feet, six or seven inches tall, about 160 pounds, thin face, light drooping mustache, wearing a brown suit and a straw hat. Both men are said to be Portuguese. The police say that when they entered Silva's home they found mask and other evidences of "moonshining."

Fleeing Thief Is Shot by Police

Several shots were fired today when four patrolmen surprised two men carting liquor from the cellar of John R. Diggins of No. 71 Mayfield street, Dorchester.

One of the men got away after a chase. The policemen emptied their revolvers at him as he jumped a fence and ran down Mayfield street. At least one of the shots took effect, as considerable blood was found on the fence.

One of the robbers was cornered in the cellar, while drawing whiskey from a huge cask.

He gave his name as Isaac Berley, thirty-one years of age, of Cambridge street, East Cambridge.

The men had removed several hundred dollars' worth of liquor.

QUEEN OF REVEL SOUGHT

Mrs. Kingston May Be Brought Back to Testify in Allen-Tufts Row

Mrs. Lilian Kingston, former mistress of Mishawum Manor in Woburn, will probably be brought back from Cuba to testify concerning the famous "chicken and champagne" party which has such a prominent place in Attorney-General Allen's campaign to oust District Attorney Tufts of Middlesex.

She is the only woman who can tell the complete story of what transpired in her home the fateful night of March 6, 1917.

On that night, the Attorney-General is expected to contend, leading motion picture magnates and girls participated in an orgy at Mishawum Manor, and she presided.

Some time later, it will be alleged, a partial story of the night's doings came out, the motion picture men be-

Continued on Page 2, Column 6.

BAR PUBLIC AT AT SACCO TRIAL

Suspected Slayer and His Alleged Confederate Guarded at Dedham Court

Heavily guarded and handcuffed to officers, Sacco and Bartolomeo Bangetti were taken to the Dedham Court today to face trial for the murder of a South Braintree paymaster in April of last year.

The public was excluded from the courtroom during the ill wind of jurors. The only woman permitted to enter was Mrs. Rosina Sacco, wife of one of the defendants.

Mrs. Cornee Carmen Jack, representing the New England Civil Liberties Committee, accompanied Mrs. Sacco to the courthouse, but was not permitted to enter the special session of the Superior court where trial was to be held.

At the opening of court, and before the drawing of jurors began, a joint conference took place between Judge

Continued on Page 2, Column 8.

REGAN SQUARE IS DEDICATED

The memory of Corporal Charles J. Regan of Charlestown, who died from wounds received in the second battle of the Marne in July, 1918, was honored yesterday by the dedication of a square to be known as "Regan square" at the junction of Tremont and Prospect streets, Charlestown.

The invocation was delivered by the Rev. Thomas R. McCoy, pastor of St. Catherine's Church, and the marker which will publicly designate the square was unveiled by Francis J. Cahill, the 6-year-old nephew of Corporal Regan, of Revere.

There were addresses by Congressman Tague, Representative James J. Mellen and Chaplain Lills of Bunker Hill Post, American Legion.

FIND MAN'S BODY HANGING IN TREE

Fall River, May 30.—The body of a man thought to be Frank Silling of Newark, N. J., was found suspended to the limb of a tree in Assonet. Inside of the coat worn by the stranger was the name of a Newark tailor and in one of the pockets was a piece of paper on which was requested that the body be sent to Newark.

CHILD ESCAPES IN 2-STORY FALL

Parents of three-year-old Jennie Bennelli of No. 76 School street, Revere are as happy as any mother and father in the country today for they still have their little daughter with them and she is still up and around with nothing to show that she tumbled from a two story window to a concrete sidewalk below except a few bruises.

MAYFLOWER OFF FISHING AGAIN

Halifax, May 31.—The schooner Mayflower left North Sydney to return to the fishing grounds. Mayflower has one hundred thousand pounds of fresh fish and Captain Lavisch says he can carry three hundred thousand.

FISHERMAN'S CANOE CAPSIZED BY "BITE"

The "largest" fish in the Charles River was almost caught when Herbert A. Munroe, fishing near Riverside, felt a tug on his line that twirled his canoe quite around and then capsized it. Six other canoeing parties received duckings when Herbert fell in.

GIRL TWINS FOR DEPUTY BARKER

Deputy United States Marshal Asa P. Barker was in line for congratulation today from Federal building employes on the announcement from Washington that his wife had just given birth to a pair of bouncing baby girls.

LUNG PUNCTURED IN 15-FOOT FALL

John Costello, an employe of the Park department, fell 15 feet into an ash pit near the aquarium in Marine park while lifting an ash barrel into a wagon. He was taken to the city hospital where it was found he had compression of the brain, both legs and several ribs fractured, and a punctured lung. His names on the danger list.

Costello is 65 years old and resides at No. 42 Vinton street, South Boston.

WOMEN DANCERS TO WEAR GINGHAM

Miss Anita Weinstock, president of the Women's Trade Union League, and Miss Rose Eckenstein, a member of the Boston Telephone Operators Union, and a director of the league, will give a "gingham dress dance" this evening in the Lewis Bungalow, Mattapan, for the benefit of the league. All the girls will wear gingham dresses made in members of the shirt Waist Makers' Union out of material bought by the union and sold Wednesday and Thursday at the girls' city Club, No. 8 Newbury street.

BABY KILLED IN 3-STORY FALL

Manchester, N. H., May 31—Ronald W. Remillard, eighteen months old, son of Mr. and Mrs. Alphonse Remillard of No. 375 Kelly street, was instantly killed when he pitched through a window and fell three stories, fracturing his skull. The boy was standing in a chair and losing his balance plunged through the window before his father, who was beside him, could prevent.

THE TONIC YOU NEED. Father John's Medicine—Pure food.—Advt.

GIRL BATHERS DEFY POLICE

New York, May 31.—The first big ocular treat of the summer season drew a enormous crowd of sightseers to Long Beach, L. I. More than 1,000 girls defied the police order against one piece bathing suits. The chief of police was in despair and issued new orders to feminine bathers saying: "You may blister your backs all you want to but you must cover your legs from now on."

WOMAN HELD AS RECKLESS DRIVER

Pearl Jackson, charged with reckless driving, Miss Vida H. Eagar, of No. 19 Hancock street, Worcester, Mass., was arraigned in the Municipal court of Brookline today by Officer Wright in the absence of Judge Dodge. The defendant pleaded guilty to the charge and was fined $50 and costs, or three months in jail. Miss Eagar was arrested after a machine she was driving struck the rear of a parked automobile owned by Mrs. Jarvis, of Hancock street, Wollaston. The machine was damaged to the extent of $100. The injured car was owned by Dr. Frederick Pawlowski of No. 19 Hancock street, Wollaston. The machine driven by Miss Eagar was owned by Dr. Pawlowski. The latter boy was the driver of the car at the time it struck Herald.

HARVARD MAN IS GAY AT ARREST

Paul Jackson, twenty-six years old, a Harvard student living at No. 27 Hancock street, Wollaston, Mass., was arraigned in the Municipal court of Brookline today by Officer Wright in the absence of Judge Dodge on a charge of operating an automobile without a license.

He also sought to borrow a camera so that he might have a picture of himself behind the bars of the police station. He told the officers it was the most fun he had had in many a day.

After securing bail he invited all of the officers at Station 9 to dine with the captain down out to dinner.

CHURCH WORKERS MEET AT SHARON

A general discussion of rural survey work features the follow up conference of the Massachusetts Federation of Churches at Sharon today. Churches in towns of less than five thousand inhabitants were represented. Dr. Mark A. Dawber, secretary of the Home Missions Council, Rev. William Chauncy Brown, Norfolk county church organizer, and Rev. E. Talbmadge Root, State supervisor of the rural survey.

Home Cooking Relied Upon to Win for Champion

Food won the World War.

Will it win the world's championship battle between Jack Dempsey, American title holder, and Georges Carpentier, idol of France and champion of Europe?

His other fighter a superior diet which will help to put him into better condition than that of his opponent?

In order to find out the Boston American sent representatives to the camps at Atlantic City and Manhasset. They interviewed the cooks and learned on what kinds of food the fighters are training.

Later the diets were submitted to Dr. Dudley A. Sargent of the Sargent School of Physical Education, who declared Carpentier's to be the best, and Miss Eunice Clark, dietician of the Household Nursing Association, who preferred Dempsey's.

Today the Boston American tells of Dempsey's diet. Tomorrow there will be an article on Carpentier. On following days their diets will be discussed by Dr. Sargent and Miss Clark.

By HARRY DENWELL

Plain "grub" and a lot of it, is the chief rule governing the diet of Jack Dempsey, who is a hearty eater, according to Mrs. Lizzie Hutchinson, the culinary genius of the Atlantic City camp.

Despite that fact, however, there are certain things which the American heavyweight does not eat, or only in small quantities, such as potatoes and pastry.

Continued on Page 3, Column 1.

Catholics Throng Festival

More than 25,000 Catholics from all over Greater Boston thronged Mechanics Building during the annual festival in aid of the Home for Destitute Catholic Children.

TROOP A HORSES WIN PARADE PRIZE

The horses of Calvary Troop A commanded by Captain W. H. orrill captured first prize, a silver cup, in that class in the annual parade held under the auspices of the Boston Work Horse Relief Association. More than 1,400 horses participated, the best exhibit being made by the Atwood McManus Company.

RESISTED ARREST; GETS 6 MONTHS

Rochester, N. H., May 31—Marvin L. Foster was sentenced to six months in the House of Correction for assaulting Assistant Marshal Frank Boston. The alleged assault took place when Boston went to arrest him for beating his wife.

BATTING ORDER

BRAVES	BROOKLYN
Powell, centre field	Olson, shortstop
Barbare, shortstop	Johnston, third base
Southworth, right field	Griffith, right field
Nicholson, left field	Wheat, left field
Boeckel, third base	Konetchy, first base
Holke, first base	Myers, second base
Ford, second base	Hood, centre field
O'Neil, catcher	Krueger, catcher
Oeschger, pitcher	Reuther, pitcher

Dr. Williams, a woman teaching shorthand at Columbia University, says better literature would make better people.

The "Elizabethan type of literature made the people tingle with new life," she says. But Dr. Williams is mistaken. It is the people that make literature, not literature the people.

When you look at a literature in the books or newspapers of a period, you have before you a looking glass reflecting the people of the period.

GERMAN POCKET TO BE SHAKEN

Property Seizures and Increases in Living Costs to Meet Reparations Deficit

By KARL H. VON WIEGAND
Staff Correspondent of Boston American

Germany Pays Her First Billion

By International News Service

AIRWAY SYSTEM IS PLANNED

New Project Will Tend to Eliminate Fatal Crashes Like Saturday's

POLES DEFEATED BY GERMANS

Teutons Occupy Towns Which Their Enemies Are Forced to Evacuate

By International News Service

Puts Off Upper Silesian Meeting

FIGHTERS' NAMES IN LITHUANIA PLEA

Hart Named Recorder

SOCIETY HAPPENINGS

Mrs. Kingston May Testify

Former Mistress of Woburn House to Come From Cuba in Allen-Tufts Row

Continued From First Page

NAMED THOSE PRESENT

HIGH JINKS

ON STARTING TRIP

CHINESE SUNDAY SCHOOLS PICNIC

GERMANS HELP BRITISH MINERS

Irish Foresee More Black and Tans

London, May 31.—Irish circles in London today interpret the announcement of Premier Lloyd George that the crown forces in Ireland are to be strengthened as meaning a large increase in the Black and Tans rather than the regular troops.

They also see in the announcement a coming proclamation of extending the martial law to the whole area of southern Ireland.

The Premier's statement is regarded as a confession of failure and that the situation is worse than it ever has been.

PRISONERS IN HAPPY MOOD

Accused of Killing Paymaster at Braintree, They Expect to Be Freed

Continued From First Page

EXPECT TO GO FREE.

HANDCUFFED TO TWO

HARVARD NIGHT AT THE POPS

2 Killed in Wreck

THREAT MAY GAIN GREEKS ALLIED AID

THE FLAVORY
ORANGE PEKOE TEAS
Cost 80c lb. usually
OUR PRICE 50c LB.
WM. M. HORRIGAN CO.
1 Dock Square
On your way to Faneuil Hall.

Filene's Automatic Bargain BASEMENT

This store sells only goods bought underprice because of a sound business reason such as samples, odd lots, business failures, overstocks or dependable "seconds"

—here are

203 silk dresses

A New York City maker's spring overstock $8.95 ready Wednesday

Along with the silk georgette crepes and taffetas you will find silk satins, glove crepe de Chines and lustrous nunnette dresses—distinctive style features such as tiers of silky fringe, multitudes of embroidered dots, novelty shirrings, and the frilliest of frills. Good time dresses, too, such as a georgette overblouse with a crepe de Chine pleated skirt. Savings for folks who shun high prices!

Tiers of shaggy fringe and tufting background in all nunnettes $8.95

and you get really good georgette crepes or taffetas for $8.95

Our Plan
LOW first prices or we'll be after 12 selling days
after 18 selling days
after 24 selling days
Good prices right after 30 selling days

HUNDREDS OF OTHER BARGAIN LOTS—NO MAIL ORDERS

WEDDING RINGS
14, 18 and 22-Karat Gold
$4.00 to $15.00
Richards
JEWELER FOR 33 YEARS
503 Washington Street

WHERE THE DOLLAR-WISE SAVE DOLLARS

Jays

BOSTON TEMPLE PLACE LIVERN

Down They Go!

Jays Low Prices on new things go lower

Savings 10% to 60%

COATS, SUITS, SKIRTS, DRESSES BLOUSES, SWEATERS

This Finger Points to a Few of the Many Savings

Coats, Suits, Skirts
1 Tan and Brown Fortuna Wrap....Now $69.00
1 Imported Jersey Model Coat.....Now 88.00
1 Gold Embroidered Satin Evening Wrap.....Now 97.00
1 Black Embroidered Silk Dance Wrap.....Now 165.00
2 Jade Evora Combination Wrap.....Now 105.00
2 Suits of Imported Mixtures and Women's Tweeds.....Now 55.00
1 Tweed Suits—All Misses'.....Now 24.00
4 Imported Tweed Coats.....Now 19.00
15 Sport Bolivia Coats.....Now 23.00
10 Silk Sport Skirts..Now 19.00

Dresses
MISSES'
2 Imported Taffeta, Georgette and Crepe de Chine Dresses.....Now $98.00
1 Black Satin Afternoon Dress, Point Venise Lace.....Now 75.00
1 Flowered Taffeta Combination Evening Dress—Jade Shade.....Now 55.00
WOMEN'S
1 Pink Chiffon Evening Gown, embroidered panel.....Now 150.00
2 Tailored Georgette Afternoon Dresses.....Now 49.00
1 Black Satin and Taffeta Costume.....Now 55.00
1 Flowered Lines Frocks, beautiful colors in color combinations, and Misses' Dresses, new models.....Now 25.00
Taffeta, Canton Crepe, Crepe Satin Suits, for afternoon or evening.....Now 51.00
Group of Women's and Misses' Dresses, Taffeta, Satin, Georgette and Crepe de Chine—afternoon, evening.....Now 35.00

Blouses, Scarfs, Sweaters
13 Imported Blouses..Now $12.90
12 French Crepe de Chine Overblouses, with hand embroidery.....Now 18.90
15 Hand-made Blouses.....Now 4.90
1 All-over Lace Overblouse.....Now 62.00
1 French Lace Overblouse.....Now 25.00
2 Hand-Painted French Blouses..Now 25.00
11 Georgette Blouses.....Now 7.90
60 Hand-made with wide filet lace..Now 12.90
16 Roman Tricolette Scarfs.....Now 2.50
5 Imported Silk Sweaters.....Now 22.00

Charge Purchases Made Today Will Be Placed on Bills Rendered July 1

THIS FEAST OF EXCEPTIONAL VALUES IS NOW SPREAD FOR YOUR CHOOSING

HOME COOKING WILL WIN FOR DEMPSEY, SAYS HIS CHEF

MILK AND COFFEE TABOO

Plain "Grub" and Plenty of Water on Training Table of Champion

Continued From First Page.

Jack Eats Everything, Never Complains

No Dieting Till Day Before Fight

Kitchen Is Run on Business Plan

Spectators' Presence Pleases Jack

The best way to make a Summer holiday a jolly day is to serve cooling, nourishing Ancre Cheese instead of heating meat. The special coating or wrapper assures perfect purity.

ANCRE

With the Genuine Roquefort Flavor

CHEESE

Made by SHARPLESS, *Phila.*

The Boston American

Published daily (except Sunday) on 57 Summer st., Boston, Mass., by the HEARST NEWSPAPER PUBLISHING COMPANY.

Entered as second class matter June 1, 1897, at the postoffice at Boston, Mass. Entered as second class matter at the Postoffice Department, Canada.

MAIL SUBSCRIPTION RATES, Postpaid: DOMESTIC—One month, $0.75; within 200 miles, $2.40; outside 200 miles, $3; six months $4.50 within 200 miles, $5.50 outside 200 miles, $6; one year $8 within 200 miles, $12.00 outside 200 miles. Foreign—One month, $1.50; six months $9; one year $18. Single copies 3 cents. Domestic rates include postage in the United States, including Postal Possessions, Porto Rico, Philippine Islands, Hawaii, Alaska, Mexico, Canal Zone; also include postage for Canada, providing subscription is made for Boston Sunday Advertiser also and if not foreign rate applies.

SUBSCRIPTIONS PAYABLE STRICTLY IN ADVANCE.

In the Heart of Jack's Training Camp, the Kitchen

JACK WILL WIN
MR DEMPSEY EATS EVERYTHING— PLAIN GRUB AND LOTS OF IT. HE IS A PERFECT GENT—SO KIND TO THE BEASTS!
BILL
WILLIAM MALLINGER, WHO COOKS FOR THE TRAINERS
MRS LIZZIE HUTCHINSON THE CULINARY GENIUS OF DEMPSEY'S CAMP

How Boston American staff artist Hammond saw the chef and her assistant prepare meals for Jack Dempsey in the kitchen of the heavyweight champion's training camp at Atlantic City.

What Big Fighters Are Eating in Preparing for Bout

Below are sample menus showing the diets of Dempsey and Carpentier:

DEMPSEY	CARPENTIER
Breakfast — Fruit, cereals, eggs, bread, tea.	Breakfast—Omelet, bread, and jam, cafe au lait.
Lunch—Chops, vegetables, bread, tea.	Lunch—Steak, vegetables, bread, pastry.
Dinner—Roast chicken, vegetables, bread, cake, tea.	Dinner—Soup, roast lamb, vegetables, bread, pastry.

POINTS OF CONTRAST IN DIETS

Eats few potatoes.	*Eats potatoes freely.*
Drinks only tea, at all meals.	*Drinks coffee, but only at breakfast.*
Eats very little pastry.	*Eats pastry freely.*
Heavy eater.	*Light eater.*
Eats much bread.	*Eats little bread.*

SAMPLE MENU FOR A FOOTBALL PLAYER

Breakfast—Fruit, cereals, two boiled eggs, toast, coffee.

Lunch—Soup, chops, potatoes creamed, bread, fruit, cake, milk.

Dinner—Soup, roast mutton, potatoes baked, vegetables, fruit, bread and butter, custard, rice or tapioca pudding, water.

Drinks Large Amounts of Water Daily

He knocked about with his two police dogs, played baseball with the sporting writers and generally kept himself in the pink of condition for the big bout, occasionally in the late afternoons he rode the famous bay horse and, of course, swam in the ocean. He drank large amounts of water, however, despite the humors of the throng which quite gathered.

When he first started training Dempsey missed the enjoyment of salt water bathing, as he did not care at that time to go into the sea. When this became known, however, the management of the Ambassador Hotel placed their salt water pool at his disposal. As a result the champion boxer is now enabled to take his early morning plunges in private, the exclusive establishment are in.

In addition to his two bathings Dempsey also has a fondness for drinking water, according to Mr. Hutchinson, and consumes large quantities daily. But it is the home cooking, she believes, that will be largely instrumental in winning the championship for him.

Tomorrow—A story on Carpentier's Diet.

POPPY CAMPAIGN GOES "OVER TOP"

The Flanders American Poppy campaign conducted here the past ten days to aid the war orphans and widows of France has gone "over the top" according to an announcement made by the campaign officials today.

WOMAN RESCUES DROWNING BOY

Leaps Into Public Garden Lake for Unconscious Child on Bottom

Terence Carroll, Arcadia district of No. 12 the Chambers street West End, was saved from drowning in the Public Garden lake by Mrs. Cordia H. Waterman of No. 17 Jason street, Arlington, who leaped into the water and lifted the child from the bottom where he had fallen from on the edge of the pier.

Two sailors from the battleship Florida came to Mrs. Waterman's aid and after several minutes of vigorous first aid treatment resuscitated the unconscious youngster.

IRELAND LAUDED FOR VICTORIES

At a memorial meeting for the Irish Republican martyrs held in Hibernian Hall, Roxbury, under the auspices of the Clan-na-Gael of Greater Boston, resolutions were passed congratulating the Irish Republican army on its series of victories and registering a protest against any attempt to modify the Republican demand.

Prior to the meeting delegations from the various branches visited the cemeteries and decorated the graves of their deceased members.

SOUTH END GIRL STRUCK BY AUTO

Rose Ingin, 14 years old of No. 112 Union Park street, sustained a fractured right leg when she was struck by an automobile operated by Abrahan Coplen of No. 324 Commonwealth avenue, at Broadway and Washington street. She was removed to the City hospital.

WARNS GIRLS OF OLD HUBANDS

Mrs. Harper, "Love Nest" Bride, Says 70-Year Bachelors Are Worst

By HAZEL CANNING.

"There are very many poor prospects for old bachelors," said Mrs. Harper, for the very poorest of all is the seventy-year-old bachelor.

Mrs. William S. Harper, young bride of seventy-two, would have had two till June 4 to pay her initial bills or go to jail, authority for the statement.

Mrs. Harper is twenty-eight year old. Her husband is some years over seventy and, with a couple of years ago, had never been married. Then he induced the little sighing maiden to become Mrs. Harper.

"My wedding day was the busiest day in my life," comments the youthful bride, as she sits beside her husband's bed in the Boston City Hospital.

A frail little invalid, he smiles with a trace of boyish pride as he says, from her seventy-year-old husband, she sits ailing all day long, wearing the look of one who knows her happiness and her health are at stake. Her husband's warning to her during their brief courtship was this: "Mind, above all, shun a bachelor as you would sin, for he's a poor bet. I've been one for seventy years and I'm a widow now."

But on that day a month ago when he visited the City Hospital for the first time, he would—but he didn't—tread even the outer edges of matrimony. And the woman who goes against those rules will repent it, as I do, to agony and tears."

FACES VENDETTA SLASHING CHARGE

State Police officer Joseph Ferrari arrested Rocco Domaldo, 23 years old, address unknown, charged with assault with intent to kill Louis Arone on March 18, in Belmont. He is alleged to be one of the men who entered Arone's tailor shop and cutting mark of an Italian vendetta on the proprietor's face.

Arone is in the East Cambridge jail charged with the murder of Dominic Falcone early last month.

NEW LIQUOR LAW IN EFFECT JUNE 15

Victoria, B. C., May 31.—The sale of liquor in British Columbia under government control will start June 15, superceding the present prohibition act.

CHUMS IN DIVING CRASH DROWN

Watertown Boys Victims of Unusual Accident at Magazine Beach

Dazed by the shock of a head-to-head collision when one diving from the high side of the pier, Gaetano Vilsey and Pramon Grudie, sixteen-year-old chums of Watertown, were drowned off Magazine Beach, Cambridge, yesterday afternoon.

The unusual accident was witnessed by a series of bathers near the raft and several went to the assistance of the boys. Attempts to revive them by diving failed, however, and a rescue boat was sent out in the speed they were towed ashore.

Patrolman Proctor and lieutenant Hannah of the Metropolitan police finally recovered the bodies after an hour's work, using grapnel hooks. One of a pulmotor failed to revive the victims.

GETS DIVORCE AND REWEDS

Boston boy friends started to-day that Robert Thomas Moore of Philadelphia, neighbor of Mrs. Lucy A. Shaw of Boston, who died in 1920, had been divorced and remarried.

Moore was formerly a member of the Boston Symphony orchestra. He has married Miss Lucy Belle Bolger of New York, stage director of Joseph M. Gaites' musical shows.

Mrs. Moore's former husband is a Detroit physician.

COMEDY FUNDS GO TO BOSTON COLLEGE

A second scholarship in Classical Languages, presented by Mrs. Mary Dinand Connell, widow of Richard Connell, famous Irish poet, who died in Dublin in 1918, has been awarded to John Joseph Dwyer, a graduate of the Boston College High School. The proceeds go to the Boston College fund.

TRY BOY 11 YEARS OLD FOR MURDER

Knox, Ind., May 31.—Edward Herbert, seven years old, must be tried today for the murder of Robert Wilson, seven years old, according to a decree first degree murder and will ask the jury to send the boy to the reform school instead of the gallows. The two boys were playmates, and according to the state, Herbert shot his companion in cold blood with a 22-calibre rifle.

BRITISH TWINS AND TRIPLETS SOUGHT

New York, May 31.—Following the recent success when eight pairs of women declared to the headquarters of the National Association for the Study of Prenatal Influences, Fifth avenue, that they were the mothers of twins, Dr. Frederick Truby King, founder of the association, has announced that he will offer prizes for twins and triplets born on Christmas day.

G. E. GILCHRIST DIES SUDDENLY

George E. Gilchrist, head of the George E. Gilchrist Company, plumbing supplies, Hyde street, is dead at his home, No. 5 Everett avenue, Melrose. Death was due to heart failure. Funeral will be held Thursday afternoon at the home and burial will be in Woodlawn Cemetery, Everett.

Germans in Silesia Must Disband

By International News Service.

London, May 31.—Germany was today given one month in which to disband the irregular forces that have been fighting the Polish insurgents in Silesia.

Great Britain dispatched a note concluded in emphatic terms, notifying the Berlin government that the irregular forces must be demobilized by June 30.

ARMY TESTS FOR STONEHAM GUARD

Prizes for the best drilled non-commissioned officer and squad will be awarded at the military prize drill and ball to be held Wednesday evening by the Stoneham Rifle Rangers. There will be competitive drills in regard to the manual of arms, firing and wall scaling. Major Leonard Peirce, Company and Lieutenant A. C. Gras, all of the First Engineers, will be the judges in these events. The inspection will be by the State Adjutant General and his staff and Captain Wilhelm Siver, U. S. A.

SEEKING $250,000 TO HELP BABIES

Salem, May 31.—Determined to make the North End Babies' Hospital a year-round institution with a capacity of 100, more than 500 residents of Salem and nearby cities have started a campaign to secure $250,000. The hospital starts its Summer season Thursday, when a number of sick babies will be admitted.

DISPENSARY DRIVE IN FINAL STAGE

The final drive to put the campaign for $217,500 for the Boston Dispensary over the top was started today. The half-way mark has been reached and with renewed effort on the part of the canvassers it was expected to reach the full amount secured by Saturday.

Soviet Heads New Political Alliance

By International News Service.

WHITE PELTED WITH MISSILES

Socialist, Deserted by Wife, Driven Back to Home by Mountaineers

Mrs. Bird to Speak

GUY'S GUARDIAN ASKS DELAY

Indications That Mr. and Mrs. Stillman Are Again Working for Settlement

Charges Officer Killed Self for Peggy Joyce

By International News Service.

Chicago, May 31.—Peggy Upton Archibald Hopkins Joyce was stripped of the glamor of jewels, millions and romance, and held up as a sordid adventuress by her multi-millionaire husband, James Stanley Joyce, in an answer filed today to Peggy's petition for $10,000 a month temporary alimony.

Startling exposures of Peggy's alleged past were made by Joyce in the most sensational answer ever prepared in a divorce case.

The most startling charge made by Joyce was the revelation of a hitherto sealed chapter of Peggy's life—the story of his own life by an enamored army officer in New York after an affair with Peggy. Joyce charges in his bill that this army officer, desiring to show to whom Peggy's favors gave by sending her inordinate wearing the jewels, established suicide in a New York apartment.

Of almost equal interest is the charge of Peggy's flight with Joyce's chauffeur to Pittsburgh. Hopkins, it is also instrument. The letter was exposed by Peggy during an interview granted last week to a representative of the Chicago Evening American.

Joyce charges that Peggy, while Archibald, asserted proudly she had been divorced in Denver in May, 1912, in a statement. He declares that Peggy obtained the decree that freed her from Archibald after she had left the city. A copy of the signing given in the letter.

REPORT WAR ON U. S. SHIPPING

Rumors of Mutiny and Strike Said to Be Part of Plot to Kill Marine

An unfounded rumor of a mutiny on the steamship Susquehanna, formerly a German ship, and a strike on the Princess Matoika were evidence of a depression prevailing generally on American trans-Atlantic steamship lines, an official announced today.

The rumors, it was explained, that hostile propaganda directed against the ships were sent there in London and that the company's boats were barred from stopping at Queenstown for coal and supplies.

The failure of the rumor regarding the Susquehanna to be realized when the Susquehanna, in command of Captain W. H. Brown, docked at Commonwealth pier after a successful trip from Bremen, which sail left May 18.

Captain Brown, his officers and crew declared that the rumors were absolutely unjustifiably declared that the rumors were absolutely unfounded and that entertainment was substituted for the order of any kind. Captain Brown declared that the rumors were absolutely unfounded and that entertainment was substituted for the order of any kind. Captain Brown declared that the rumors were absolutely unfounded and that entertainment was substituted for the order of any kind.

The rumors were being made ward was received from the company's office stating that a message from the Princess Matoika, express from Wilhelmshaven, Germany, had been received by the agents of the company in this city, stating that a serious strike had occurred aboard the vessel.

Hostile propaganda was the explanation of an official of the immigration department of the company. This was considered probable to get rid of returning from Europe to America is continued.

CHILDREN HURT BY WORCESTER AUTOS

MAIL CLERKS URGE WEEKLY PAYDAY

OPPOSE MODIFIED IRISH DEMANDS

STRENGTH TO BE HARVARD RATING

SEARCH HERE FOR KIDNAPED YOUTH

MORE TROOPS TO GO TO ERIN

Report Sending of Additional Forces Has Been Approved by Cabinet

By International News Service.

Star tobacco

NOW 15¢

Best for 51 years

The Geo. A. Myers Tobacco Co.

6 MONTHS FOR WAR SLAYER

German Officer Responsible for Many Prison Camp Deaths Escapes Lightly

WEST END BOY KILLED BY AUTO

Driver Arrested After Taking Dead Body of Victim to Hospital

Professor Budlong Puts Tanlac To Test

PROF. C. J. BUDLONG, Manchester, N. H.

Fresh From Paris

PARIS, France.

T

B

Double Drowning a Result of Whipping in Anger

Owing to the increasing interest in the whipping controversy in the Boston American this department will continue discussion of the subject. Letters are coming in from all parts of the East. Those printed today come from points as far apart as Carolina Me. and Stuart, Fla.

COST LIVES OF TWO

TOO MUCH WHIPPING.

SWITCH NECESSARY AT TIMES

PARENTS NEED PUNISHMENT

HORSE IMPERILS CEMETERY CROWD

TODAY

the Classified Ads are on Page 15. Better read them NOW.

ESPERANTO LOST ON SAND BAR

Pride of Gloucester Had Big Cargo and Was Ready to Sail for Home

Continued From First Page.

Japan's Crown Prince Incognito in Paris

BRYAN TO LIVE IN FLORIDA

Will Transfer Residence to Miami on Account of Wife's Health

To Hear Professor Dax

PONZI TRIAL IS AGAIN DELAYED

Judge Hale Refuses to Revoke Order Granting Appeal on Habeas Corpus Writ

Continued From First Page.

Army Man Injured

HEROES OF THREE WARS HONORED

200,000 Persons Participate in Memorial Exercises of Greater Boston

THE OCEANIC NATIONAL BANK OF BOSTON

Announcing the opening, tomorrow, Wednesday morning, June 1st

The Oceanic National Bank of Boston

This new institution offers to the business men and private depositors of New England all the facilities of a banking service based upon thoroughly complete and modern lines.

Through its Commercial, Savings, and Foreign Departments, it seeks to extend to its clientele a co-operation of the most practical and most satisfactory kind.

The list of directors and officers published in this announcement is in itself a pledge of the progressiveness and sound business principles upon which the affairs of this bank will be conducted.

Member Federal Reserve System

A similar invitation is extended to any of our friends and to inspect the bank's newly equipped quarters at

300 Washington Street

Opposite School Street

Give Mother a rest!

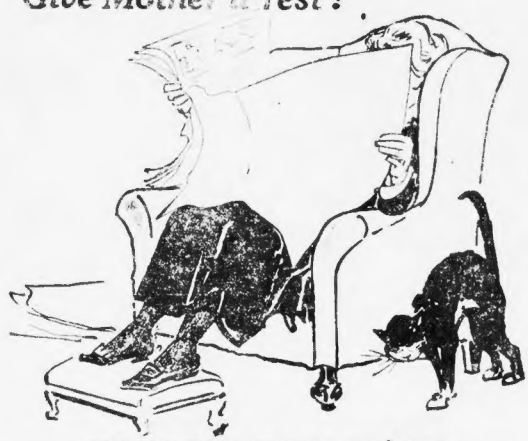

HEINZ

OVEN BAKED BEANS

with Tomato Sauce

Mother may be young or Mother may be old—but three times a day, 365 days a year, the question of "What to eat" faces her with regularity.

Mother's meals are always the very best meals in the world. But for fifty years, skilled experts in the spotless Heinz kitchens have been making good things to eat—as pure and wholesome as the good things made in Mother's spotless kitchen at home.

Heinz Baked Beans are baked the way Mother bakes them—in real ovens. The real bean flavor preserved by this method blends deliciously with the distinctive tang of Heinz famous Tomato Sauce—and the result is complete goodness.

A thousand and ninety-five meals a year! My! that means a lot of work for Mother! You'll give her many a restful hour by eating Heinz Baked Beans. But first of all, you will like the beans—like them so well that you will never tire of them. Eat them often!

One of the 57

FINED $25 FOR KILLING ROBIN

Kidney and Bladder Troubles HAVE TO GO

Clogged up kidney Deposits are Dissolved and the System Thoroughly Cleansed Before Our Druggists Sold to Guarantee It in Every Instance.

ECZEMA 4 MONTHS CUTICURA HEALED

In Pimples On Face. Itched and Burned, Face Disfigured.

New Shoes Old Shoes Tight Shoes

ALLEN'S FOOT-EASE

An itching skin quickly relieved by — Resinol

The Liver Is the Road to Health

CARTER'S LITTLE LIVER PILLS

Small Pill—Small Dose—Small Price

Cuticura Soap SHAVES Without Mug

Scotch Flannel … 49c

Regular Lines of Goods

Jordan Marsh Company
Great Basement Store
The Famous Store Within a Store
For the Sale of the Less Expensive Merchandise

Bandeaux … 39c

Voile Dresses … 2.95

To Create a Record Business for the First Week of June
We Are Offering Exceptional Bargain Opportunities in

New Less Expensive Summer Goods

¶ This is distinctly a week of generous savings on all kinds of wearables, dress accessories, fancy goods and yard goods for Summer use. Those who need any of these things should not fail to take advantage of this sale to supply their vacation and warm weather needs.
¶ Thousands of Boston's most careful and prudent shoppers have learned the valuable lesson of Thrift by trading in Our Great Basement Store—the Home of New, Trustworthy and Inexpensive Merchandise.

Clever New Models in
Cool Summery Silk Dresses 18.98

Summer Dresses
Dainty models in organdie and normandy voile, in several pretty effects.
9.98 and 14.98

Special Lot of Transparent
Swiss Organdie 89c yd.
THE MOST DESIRABLE SUMMER FABRIC IN 30 SPLENDID SHADES

Children's Undermuslins
Children's Drawers, … 25c
Children's Princess Slips, … 1.49
Children's White Cotton Gowns, … 55c
Misses' White Cotton Bloomers, … 50c
Misses' Drawers, … 50c

Women's Neckwear
Knitted Silk Scarfs, … 3.45
Ruffled Lace Vestees, … 1.00
Hemstitched Organdie, … 50c
Lace Collars … 50c

Corsets
Corsets, … 2.50
Corsets, … 2.98
Bandeaux, … 50c

Dress Goods
All Wool Velour Coatings, … 1.79
Crepe Mohair, … 39c

Boys' Furnishings
Boys' Wash Hats, all … 50c
Boys' Sleeping Suits, … 89c
Youths' High Grade Madras Shirts, … 1.25
Boys' Striped Chambray Blouses, the good … 85c
Boys' New Mixed Caps, … 98c

Mothers, Here is Something to Interest You Very Much
Boys' Wash Suits
VALUES 1.50 and 2.00
These Are Made in the Popular Junior Norfolk Style

$1
Sizes 3 to 8 years
Made up out of suitable chambrays and galateas, in tan and blue; some of them have ties to match.

Women's Gloves
Women's Long Silk Gloves, … 1.50
Women's Milanese Silk Gloves, … 1.00
Women's Chamoisette Gloves, … 1.00

Leather Goods
Enamel Suit Cases, … 4.98
Duck Fibre Covered Trunks, … 8.98 to 30.00

Women's Hosiery
Women's Thread Silk Hose, … 1.59
Women's Thread Silk Hose, … 1.29
Women's Colored Fibre Silk Hose, … 59c
Women's Hose, … 25c
Women's Cotton Hose, … 19c
Children's Mercerized Socks, … 39c

Bed Spreads
Heavy Crochet Bedspreads, … 2.25
Double Warp Bedspreads, … 2.49
Square Fringed Bedspreads … 2.98

Undermuslins
Crepe Envelope Chemise, … 1.25
Muslin Envelope Chemise and Gowns, … 98c
Extra Size Muslin Gowns, … 98c
Extra Size Gowns, … 1.50
Silk Crepe de Chine Envelope Chemises, … 1.79

Wash Fabrics
Printed Voiles, … 39c to 49c
Plain Voiles, … 29c
Silk Cartridge Cloth, … 49c
Organdies, … 59c
Beach Suitings, … 29c
Braelock Ginghams, … 39c
Fine Shirtings, … 29c
Ludlassie Cloth, … 19c

Undermuslins
Philippine Night Gowns and Envelope Chemises, … 2.98
Washable Satin Corset Covers, … 98c
Extra Size Muslin Night Gowns, … 69c
Silk Muslin Bloomers, … 1.50
Extra Size Windsor Crepe Gowns, … 1.98
Muslin Corset Covers, … 39c
Muslin Bloomers, … 39c
Muslin Gowns, … 48c
Muslin Envelope Chemises, … 79c
Muslin Petticoats, … 98c
Pink Crepe Gowns, … 1.29

Women's White Hosiery
Women's White Silk Hose, … 1.49
Women's White Silk Hose, … 1.15
Women's White Mercerized Hose, … 65c
Women's White Cotton Hose, … 29c
Children's White Cotton Hose, … 29c

Knit Underwear
Women's Union Suits, … 79c
Women's Bodice Union Suits, … 59c
Women's Lace Knee Pants, … 39c
Women's Sleeveless Vests, … 25c
Boys' Nainsook Union Suits, … 59c
Children's Nainsook Union Suits, … 59c

Petticoats
All Silk Jersey Petticoats, … 2.95
White Sateen Petticoats, … 98c
White Heatherbloom Petticoats, … 1.98
Extra Size Black Sateen Petticoats, … 1.50
Heatherbloom Petticoats, … 1.98

Knit Underwear
Women's Silk Vests, … 1.95
Women's Silk Bloomers, … 2.95
Boys' Cotton Union Suits, … 59c

For Travel and Sports Wear
Banded Sailor Hats 1.69 to 3.98

These are shown in leghorn, Tap and milan straws, in plain and two-toned combinations, trimmed with gros grain ribbon, and pongee scarf bands.

Imitation aigrettes, in black and … 49c
Untrimmed horse hair hats, on … 2.98

Women's Linon Sport Suits, 5.00
Good-looking, serviceable suits for vacation wear and week-end trips
A decidedly inexpensive price for these desirable Sport Suits. They come in two good models, tuxedo and buttoned through front. Many different shades in the lot. This is an extra special value.

Women's Tricolette Suits
in the latest of tailoring. Made with tuxedo front. Sizes 36 to 46 … 14.75

New Sport Suits
in many stunning styles, in jersey and full wool fabrics … 8.00 to 11.00

Seasonable
Coats and Skirts

Women who want to economize on dress should see these values

Women's Sports Coats, attractive, light weight velours, ideal for wearing just now … 12.50
Women's Velour Sport Coats, light weight, in good variety to select from. Very special at … 15.00
Women's Velour Wraps, neatly embroidered. Full lined. Very dressy. Good value at … 16.50
Women's Wash Skirts, of suri sateens and gabardine, in several good models … 2.95
Women's Skirts, plaited pru-nella plaid, in all the new wanted stripes and plaids … 11.98
Women's Bathing Suits, splendid variety at 175, 295, 375 and 495

Infants' Wear
Infants' Muslin Bonnets, … 89c
Children's White Pique Hats, hand embroidered … 1.00
Baby Boys' Pique Hats, … 89c
Children's Sample Hats, … 2.45
Infants' Ruffled Pillow Covers, Each … 75c
Pillow, covered with pink or blue … 59c
Infants' White Cashmere Capes, … 5.95

Women's Gloves
Women's Long Silk Gloves, … 1.50
Women's Milanese Silk Gloves, … 1.00
Women's Chamoisette Gloves, … 1.00

Leather Goods
Cowhide Traveling Bags, … 3.98
Enamel Suit Cases, … 4.98
Duck Fibre Covered Trunks, … 8.98 to 30.00

Ribbons
White Moire Ribbons, … 39c
Satin Ribbons, … 59c
Fancy Ribbons, … 39c

Rugs
Royal Wilton Seamless Rugs, … 69.50 … 67.50
Royal Axminster Seamless Rugs, … 59.50 … 57.50
Tapestry Brussels Seamless Rugs, … 29.95 … 21.95
Wool and Fibre Rugs, … 12.50 … 11.95

Manufacturer's Surplus Stock
NEW SUMMER SILKS
At prices that will be easy on your purses
Miscellaneous Silks, comprising sport satins, canton crepes and satin crepes. All 40 inches wide. Limited quantity.
Black Dress Satin, one yard. A **Colored Taffeta Silk,** 35 inches wide, in a good color assortment. Yard … 1.59 Yard … 1.95

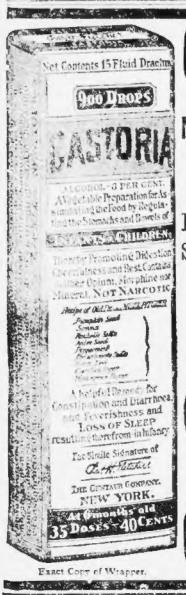

Exact Copy of Wrapper.

CASTORIA

For Infants and Children.

Mothers Know That Genuine Castoria Always Bears the Signature of

Chas. H. Fletcher.

In Use For Over Thirty Years

CASTORIA

THE CENTAUR COMPANY, NEW YORK CITY.

MORAL FILM AT MAJESTIC

Other Theatres

GORDON'S STRAND—[illegible]

SELLS-FLOTO CIRCUS HERE

PATTY cake, patty cake, Baker Man,
Bake me some bread as fine as you can
Make the ingredients pure as can be
And list them and Bond them with your guarantee.

JORDAN MARSH COMPANY—New England's Greatest Store

Have You Seen the New Accordion Weave Wool Capes For Women and Misses?

We Have Just Received a Special Lot That We Are Able To Offer

At 10.50

Trimmed With Striped Border and Brushed Wool Collar and Tuxedo Front Facing

To wear over light frocks and for sport; they promise to rival the popular bright colored sweaters.

They are light in weight and can be packed tightly for traveling without fear of crushing.

The color combinations are: Black with white, navy with white, navy and buff, brown and buff, buff with brown, henna with navy, jade with white, gray with black and turquoise with buff.

You will find them on sale in our Women's Sweater Section and Misses' Coat Section.

Jordan Marsh Company

Jordan Marsh Company — Saving Prices That Strike a Telling Note of Economy — Jordan Marsh Company

Twenty-Two June Specials in Household Needs

The Efficient Housewife and Busy Bride-to-be Can Very Advantageously Profit by These Savings

Here are twenty-two good reasons that forcefully demonstrate why you should depend on our housefurnishings section for your kitchen needs.

Every article is new—an aid to lessen your household duties, or a means to do it quicker or more efficiently. These same savings go to the wise housewives who will check up their kitchen needs and purchase while quantities last.

Mahogany Trays—genuine solid mahogany trays, with brass handles, inlaid centers, with glass bottom. Special price..... 7.50

Refrigerators—An early, the largest assortment in Boston. Note Sydney Ross and Grand Rapids make. Sale this week only. No. 835, Hardwood Refrigerator, white enamel lined, to hold 75 lbs. ice. Price..... 55.00

Card Tables—

Leather top, special at 3.50

Fireless Cookers—A sensible wedding gift. A great labor saver with a fine enamel lined kettle. Price..... 35.00

Washing Machines—

Electric Washing Machines are today practically a necessity. Either type will do the washing, wringing and rinsing in a manner that will please the most critical housewife. We have all the leading makes. Price..... 138.00

All electric Washers can be purchased on reasonable deferred payment plan if desired.

Garden Hose—Good quality steel. Price..... 65c

6-Piece White Enamel Kitchen Sets 2.50 A Set

What household would be without these at this price? Set of seven pieces, all large size bread box, round Cake Box, Flour, Sugar, Tea and Coffee Jars. See this combination! This is really an unusual value.

Electric Flat Irons—Detachable cord, reliable with a great labor saver. Saves all the drudgery out of ironing. 6 lbs. Special price..... 5.35

Cereal Sets—5 pieces, white china, gold decoration. Special price, complete..... 9.75

Wash Boilers—Heavy charcoal tin, copper bottom, size 7..... 3.25

The Items mentioned here constitute only a small part of our great Second Floor House Goods. Utilize for the home are here in vast abundance at comfortable prices.

Bath Sprays—With large spray head, red rubber, patented finish grip. Price..... 1.25

Auto Luncheon Cases—Fitted moisture proof. Black leather grained, fittings for 6 persons. Price..... 14.00

Aluminum Coffee Percolator—Standard brand, 10-cup size. Price 1.25

Garden Hose—Extra fine quality, every foot guaranteed. Price per foot..... 12c

Bull Dog Hose—Price, per foot..... 25c

Combinettes—White enamel, 1-quart size, with white enamel cover. Special price..... 2.25

Water Pails—White enamel, 12-quart size..... 1.85

Aluminum Cast Tea Kettles—Very best quality made. Special price 4.75

Sink Drainers—White enamel. Special price..... 65c

Glass Coffee Mills—Holds one pound coffee. Price..... 1.65

Cultivators—3 steel prongs, best made. Price..... 65c

Casseroles—Pyrex glass, nickel frame, 7-inch size..... 2.75

Jordan Marsh Company

JORDAN MARSH COMPANY—Established 1851

SERVICE

Service that is entirely satisfactory to our patrons has been the paramount consideration or basic principle upon which this great institution was founded, and which has helped to bring it to that degree of development which makes it the service to the buying public that it is today.

Realizing the tendency of the times is to produce and create business along more helpful lines has prompted us to make an extra effort to improve our service.

Therefore, beginning Tuesday, May 31, and continuing until Monday, June 6, inclusive, we shall conduct a campaign to stimulate increased and improved service to our patrons.

Under the direction of our Department of Education, and with the complete co-operation of our entire organization, plans for this campaign have been worked out which are replete with novel and interesting ideas.

There will be appropriate prizes awarded to sections winning special distinction for improved service, appearance and increased results.

By means of this intensive campaign, with your help, we are hopeful of improving our service greatly, not for this one week only, but continuously.

Our patrons can help us in this respect by bringing to our attention any suggestions they may have by which we can improve our service to them, or by calling to our attention any cases of poor service or lack of attention on the part of the personnel.

On the other hand, a smile, a word of praise and appreciation, when good service is rendered, will help us to accomplish the **greatest** of our objects—**improved service.**

Jordan Marsh Company

But Bond Bread baker men don't "pat"

NOT a finger touches the pure Bond Bread dough. Bond Bread men neither pat nor knead. Shining steel machinery does that far more thoroughly and cleanly than human hands ever could.

And does that mean that all the *romance* has gone out of the bakery?

Not a bit of it.

TO Bond Bread baker men there is more romance than ever. They do not feel that they are mixing flour and milk—they're mixing happiness.

They think of their work in terms of the thousands of little bodies that Bond Bread strengthens—of the chuckles, the romps, and the ruddy cheeks of the youngsters they help to feed.

AND they know what goes into Bond Bread—they know that the "Bond" on each wrapper speaks true when it lists each pure ingredient and guarantees them all.

From that Bond, Bond Bread is named.

Bond Bread

General Baking Company

HARDING MUST BACK HUGHES

Harvey-Lodge Plot to Humiliate Secretary Revealed in London Speech

By NORMAN HAPGOOD.
Staff Correspondent of the Boston American.

Washington, May 31.—One of the most delicate situations yet developed faces the President. The drive of the Senate Committee on Foreign Relations against Mr. Hughes has taken a direction in which it cannot much longer be disguised. [illegible]

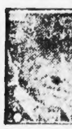

Norman Hapgood

[illegible] has marked the first three months of the administration has been due to the fact that, against fierce protests, the President selected a strong cabinet and backed it up. Elements in the community that opposed Mr. Harding in the campaign have freely conceded the remarkable strength developed.

Hughes and Hoover have stood first in this cabinet phalanx, and Wallace is a complete success. [illegible] freedom. [illegible] work that stands out creditably.

HUGHES, HARVEY'S TARGET.

The groups in the party that want to break down [illegible] power and [illegible] have selected Hughes as their target. Harvey can wait until the [illegible] matter is settled. [illegible] speech was but a [illegible] performance. It was part of a policy he and Lodge worked out before Harvey sailed.

The President is reported to have said, "Harvey has spilled the beans already." [illegible]

WILL NOT HUCKLE.

[illegible]

LODGE IN CONSPIRACY.

[illegible]

News of Motion Picture World

By FRIEDA DAVIS

Edith Roberts, the Universal star, and her mother, snapped at luncheon in their Hollywood home. "How will you have your tea?" Mrs. Roberts asks. "Without the lemon, thanks," replies Edith.

THE rumor that Mrs. Fifi Potter Stillman had received an offer to star in film productions has stirred up the film colony of Hollywood. That the rumor has been flatly denied, and that Mrs. Stillman indignantly declared that she wouldn't consider such an offer under any circumstances, has done little to still the wrath of the film players.

"What's the use," they explain. "If all one needs to get into the movies is a lurid court procedure, a divorce or a murder, what becomes of talent. Those who can really act and who are waiting and watching for a chance to show what they can do are being held back by people who have done nothing to deserve the opportunity and who cannot make good when they get it."

[illegible]

MAE MARSH BACK TO SPOTLIGHT

M[illegible]

Favorite Signs New Contract

[illegible]

taken into New York in the early Fall.

"PIGS IS PIGS" ONLY IN IOWA

HERBERT BRENON decided that no place but Iowa would do to get real pigs for movie work. He took his entire company to Keokuk in order to get pictures of a million or more pigs for the next Norma Talmadge feature.

Miss Talmadge, Mr. Brenon, the director, Harrison Ford, who plays opposite Miss Talmadge, [illegible] the juvenile lead, and three or four cameramen and technicians left for the little town on the Mississippi last week. Keokuk will probably declare a holiday and school will be dismissed in honor of the occasion, for it is not often that a movie star strays so far from Broadway or Hollywood.

ANOTHER KIPLING FILM

ROBERT [illegible] was so encouraged by the favorable comment on the picture taken from the Kipling poem, "Without Benefit of Clergy," that he has started on another. This time he will film "The Mark of a Hundred Fingers" [illegible]

BLANCHE SWEET BETTER

BLANCHE SWEET [illegible]

CAMERA CLICKS

B[illegible]

"K[illegible]

A[illegible]

Lincoln Film at the Park

Lincoln's biography, "The Highest Law," has just been released. [illegible]

KEITH'S HAVE STAR BILL

[illegible]

Shows to Remain

COLONIAL THEATRE.—[illegible]

ST. JAMES THEATRE.—[illegible]

PARK SQUARE THEATRE.—[illegible]

TREMONT TEMPLE.—[illegible]

PLYMOUTH THEATRE.—[illegible]

'HIGHEST LAW' AT PARK

PARK THEATRE.—[illegible]

MODERN AND BEACON THEATRES.—[illegible]

GORDON'S OLD SOUTH.—[illegible]

Other Theatres

GORDON'S OLYMPIA AND SCOLLAY SQUARE THEATRES.—[illegible]

COLUMBIA THEATRE.—Yesterday [illegible]

Seat Sale for "The Right Girl"

[illegible]

Empire BAKING POWDER
Highest quality guaranteed. Prepared from purest ingredients only. Once tried, always used.
[illegible]
EMPIRE FOOD PRODUCTS CO.
41 Barclay St., New York

This Appetizing Cereal Displaces Laxatives and Cathartics

Now being used in 4800 Homes in Massachusetts

Any Physician will tell you that Constipation is the underlying cause of the vast majority of ills.

And that more drugs are used with the mistaken idea of curing Constipation than for all other complaints combined.

The best that Drugs can do is to partially relieve, and if persisted in, finally produce no results at all—and every dose is a shock to the system for it is only its effort to throw off an obnoxious element which produces any result.

The reason for the National prevalence of Constipation is that modern foods lack the elements which promote prompt evacuation.

And it is just these elements which are dominant in

CEREAL MEAL

The Breakfast Food That Regulates

Added to the most delicious and strengthening domestic grain and wheat are other food elements, all purely vegetable, which do not detract in the least from the appetizing flavor of Cereal Meal, but stimulate the lower intestine, afford just the lubrication it requires, and set up the peristaltic action which is absolutely necessary for perfect evacuation every day.

By this you are assured that every member of your family, from the oldest to the youngest, will be consistently free from the insidious poison of accumulated waste, and by a purely natural and non-habit forming process.

Not Low Priced But Economical

It is impracticable to make Cereal Meal a low-priced breakfast food (although it is not high-priced) for all its components are highest grade foods. One, for instance, comes from far off Japan and is expensive even in the home of its growth.

Think of the Physicians' and Drug bills which it saves, of the clear eye and sparkling health it produces. The thousands now eating it testify that it is worth double or treble its cost, and each package contains 28 breakfasts.

Read the Guarantee on the Coupon

So confident are we that Cereal Meal will please you—so sure that it will give you and your family the same remarkable results, as it has the thousands now making it part of their daily breakfast, that we freely and gladly offer the return of your money if dissatisfied. (See Coupon.)

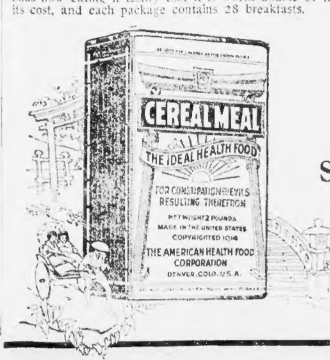

At Grocers or Druggists

S. S. Pierce Company
Wholesale Distributors
BOSTON, MASS.

If after trying Cereal Meal for one week you are not in every way satisfied with your purchase, fill in your name and address below, return the package with unused contents to your dealer, and this will be his authority to return the full purchase price and charge the package to us.
Signed ....
Address ....
American Health Food Corporation
Denver, Colo. New York, N. Y.
Guarantee Coupon

Just WHISTLE

at Candy Places 5¢

—even little tots may safely feast on Necco pure sugar wafers, and 40 pieces in delicious flavors give them a happy surprise. Please them today.
New England Confectionery CO.
Over 73 Years of Successful Candy Making

REAL RIPE CHERRIES IMBEDDED in CREAM. CHOCOLATE COATED
—Luscious!
5¢

COFFEE

Coffee grows more popular every day. The increase in the United States last year was nearly sixteen billion cups. These cups, placed side by side, would circle the world forty times!

JOINT COFFEE TRADE PUBLICITY COMMITTEE
74 Wall Street New York

-the universal drink

Fads, Facts and Freaks in the Day's News From Boston to Sahara

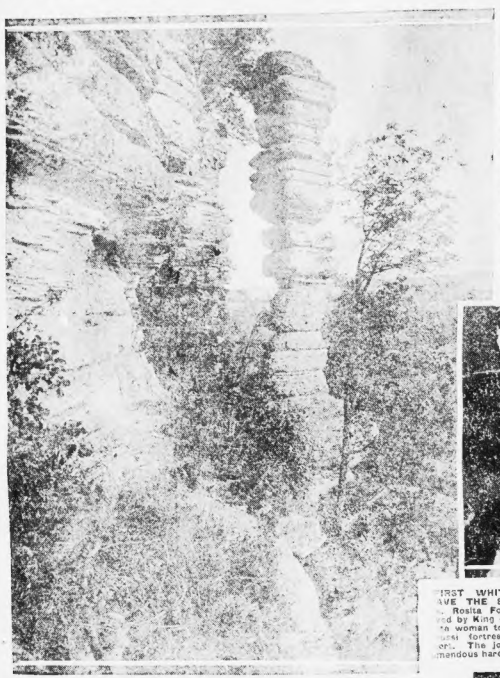

CURIOUS TRICK OF DAME NATURE. Chimney Rock is one of the odd freaks in which Nature indulges from time to time. It overlooks the valley of the Kentucky river, not far from the famous High Bridge, another of the curiosities of the Southland. Chimney Rock is more than seventy-five feet from base to crest. It was discovered by the celebrated hunter and scout, Daniel Boone. His Kentucky home is not far away, to the left of the picture.

HENRI MARCOT, battling chef of Carpentier's staff, and a group of newspaper men. Snapped in front of the French fighter's training quarters on Long Island. They are (from left to right), Britten, right-hand man for Jack Curley, Lieutenant Nick Peterson, Henry Harmonty, staff artist for the Boston American, Harry Benwell, staff correspondent for the Boston American, Marcot and "Pop" Wertheim, moving picture operator.

YOU CAN'T GET HER GOAT Cause why? Cause it's not and never belonged her. She is Miss Mary Elizabeth Allenus of Philadelphia, she was snapped at the Devon Horse Show.

FIRST WHITE WOMAN TO CROSS THE SAHARA DESERT. Miss Rosita Forbes, recently received by King George as the first white woman to reach Kufra, the desert fortress in the Libyan desert. The journey was one of tremendous hardship. (International)

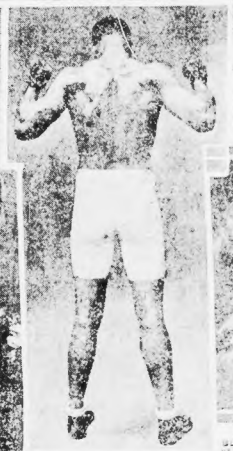

CLOSE-UP OF DEMPSEY'S PACK. Here are shown the muscles that drive home the sledge hammer blows for which the champion is famous, and which has cowed Jess Willard.

SUES TIRED OF WEDDED BLISS. Mrs. William Harvey, wife of a well known Boston broker, whom she is suing for maintenance. One of her pet names for him was "Petticoat Junior." That speaks for itself, she says.

"THE NITTY KIT." Latest novelty for the feminine. Helen Darling, young picture actress, is showing how easily it can be used to carry one's powder puff.

CLEARING THE BAR AT THE DEVON HORSE SHOW. The photograph shows Sir Linton, of the Sunnybrook stables, going over a hurdle during the tryouts of the hunter class in the recent exhibit in Philadelphia. The show was given for the benefit of the Bryn Mawr Hospital. Large crowds of society folk turned out, and the affair was a pronounced financial success.

GERALDINE HUGHES, of Brockton, the three-year-old dancer whose skill has evoked the admiration and amazement of all who have seen her. She's been dancing three months and knows many difficult steps.

DANCING CARMENCITA, at the "Bathing Girl Night" held in the Hotel Commodore, New York. She is pretty Graciella Palma, a California girl.

HE'S 10 YEARS OLD. is John Rochford, of No. 35 Harriet street, Brighton. He was just forty when the Civil War broke out and he can well remember the stir made by the discovery of gold in California but he's still frisky.

A "SUBSTANTIATED" FISH STORY FROM CANADA. This must be the limit of fish yarns. It probably is a "bit exaggerated," like Mark Twain's death. Any loyal Canadian, however, will swear that it's mostly true at that.

(Underwood & Underwood.)

CARRIES IDENTIFICATION ON HER KNEE. Miss Dorothy Lee of Long Beach, Cal., has had a butterfly tattooed on her right knee just in case of accident. She has launched an organization among the girls, each of whom has some identifying mark tattooed somewhere on her body.

(Underwood & Underwood.)

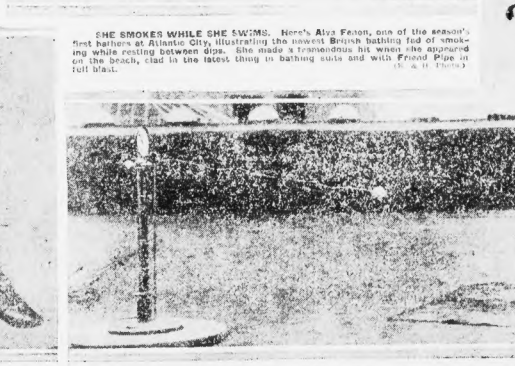

SHE SMOKES WHILE SHE SWIMS. Here's Alva Fenon, one of the season's first bathers at Atlantic City, illustrating the newest British bathing fad of smoking while resting between dips. She made a tremendous hit when she appeared on the beach, clad in the latest thing in bathing suits and with Friend Pipe in full blast.

"DRIVING" THE OLD GOLF BALL ON YOUR OWN ROOF. The machine above is a new contrivance for the benefit of golf devotees who can't get out to the links as often as they'd wish, but want to keep in trim. In the picture Maurice McLaughlin, the tennis player and former champ is illustrating how the machine works. The indicator on the dial shows just how far the ball would have traveled but for the cord.

(Underwood & Underwood.)

NEWS OF SONG TEST COMING

First Explanation of Boston American's Novel $6,000 Trial of Skill Tomorrow

NAPOLEON REALLY DID BELIEVE IN "KISMET"

FORTUNE WAITS LOST HEIRESS

Detectives Seek 17-Year-Old Helen Owen in Hub and New Bedford

AUTO BAN WOULD HIT COLLEGES

Ruling Against Machines at Oklahoma Would Reach 500 at Harvard

R.H.White Co.

Mail and Telephone Orders Filled—Beach 3100

"WHY WEDNESDAY and THURSDAY"

Because: ***EVERY LOT ADVERTISED*** is priced at practically no profit for "WEDNESDAY-THURSDAY" only.

EVERY LOT ADVERTISED is dependable quality and must measure up to our standards.

EVERY LOT ADVERTISED for these two-day sales must be timely and desirable.

EVERY LOT ADVERTISED must be the biggest value of its kind to be found in New England on these days.

Our Reasons: The increased volume of business helps in turning our stocks. It encourages mid-week shopping—thus tending to equalize the daily sales. This, in turn, helps to stabilize our selling force, and, most important of all, it attracts new customers to the store.

Wednesday and Thursday

Misses' Dresses of Imported Organdie

$12.50

Imported organdie dresses, in a variety of styles.

Some are ruffle trimmed. Others are trimmed with lace and tucked.

In plain colors and pretty color combinations.

Colors: White, orchid, canary, rose, pink, light blue and nile.

Second Floor, Centre

Wednesday and Thursday

"Guaranteed for wear and color"

Boys' Heavy Blue Denim Overalls

57c

Bliss-Fabyan denim, well known for its satisfactory wearing qualities. Trimmed with red. Double stitched.

Sizes 3 to 10 years

Boys' Own Store, Second Floor

Wednesday and Thursday

Misses' and Small Women's New Summer Coats

$17.50

Polo coats, or smart velour sport styles.

One style in new military effect is trimmed with buttons and has novelty pockets. Full belted.

Other styles are plain tailored.

All are lined throughout with plain or fancy silk.

Second Floor, Centre

Wednesday and Thursday

Black Chiffon Taffeta, 36-inch width, $1.35 yard

Dress Serge, Colors, Dark Navy and black, $1.63 yard
(Sponged and shrunk.)

Gingham, 32-inch width, 26c yard
(Checks of various sizes and colors.)

Imported Venetian Cloth, 54-inch width, $1.25 yard
(Lustrous finish. Desirable for summer wash skirts.)

Street Floor, Centre

Wednesday and Thursday

15-Jewel Wrist Watch

$12.45

Octagonal shape, gold filled case.

Ribbon bracelet, gold filled clasp.

Street Floor, North

Wednesday and Thursday

Women's Navy Blue Serge Suits

$22.25

Two styles.

One style trimmed with strappings of self material and hand-made silk darts.

Another style bound with braid, has button-over front. Notched collar. Narrow shoe-string belt.

Both styles have hand-felled silk linings.

Sizes 34 to 44.

Second Floor, Centre

Wednesday and Thursday

Fine White Curtain Voile

40 inches wide.

19c A Yard

Fancy Weave Border

White Curtain Marquisettes

24c A Yard

Third Floor, North

Wednesday and Thursday

For Graduation or Class Day

Juniors' Chiffon Dress

$8.19

Made of white chiffon over firm net foundation.

Skirt trimmed with five ruffles.

Waist is trimmed with two wide tucks.

Full elbow length sleeves.

Finished at belt with narrow ribbon girdle.

8 to 10 years

Second Floor, Centre

Wednesday and Thursday

Oil Cook Stove

$14.79

Rigidly constructed two-burner stove. With cast iron legs.

Finished in blue japan.

Safe to use and easily operated.

Gas or Oil Stove Oven, $3.49

Oil Cook Stove, $14.79

Gas or Oil Stove Oven, $3.49

Size 18x13x15 inches

Single burner size. Glass front. Economical to operate.

House Furnishings, Basement

THE BEST DRESS VALUES IN BOSTON

C. F. Hovey Co.

Established 1841

THE BEST DRESS VALUES IN BOSTON

From Our Women's Underpriced Dress Shop

Navy Blue satin with long tunic and bronze-coated tassles, 12.50

Women's Silk Dresses **$12.50**

Variety in material, color and style but one distinguishing characteristic—good workmanship.

All Sizes Mail Orders Filled

NOT PRICE BUT VALUE—VARIETY AND FINISH

From the Misses' Underpriced Dress Shop

A SHOP OF SMART STYLES AND GOOD VALUES

Organdie Dresses in plain colors, with surplice waist, trimmed with ring cuffs and wide sash, 19.50

Colored Organdie Dresses with trimming of white organdie pipes, wide sash and pockets, 19.50

Dresses of Sunset Dotted Organdie with wide white collar and broad sash, 18.50

MISSES' ORGANDIE DRESSES **$10.50**

For Summer at home or Summer away—An ideal dress for the piazza or any informal summertime gathering.

Beautifully made in plain colors; pink, maize, copen and navy blue.

In sizes 14 to 20. Second Floor—Summer Street Mail Orders Filled

NOTHING OVER $15.00

"TIZ" GLADDENS SORE, TIRED FEET

No puffed up, burning, tender, aching feet—no corns or callouses.

"Tiz" makes sore, burning, tired feet fairly dance with delight. Away go the aches and pains, the corns, callouses, blisters, bunions and chilblains.

"Tiz" draws out the poisons and puts those puffs up your feet. No matter how hard you work, how long you dance, how far you walk, or how long you remain on your feet, "Tiz" brings restful foot comfort. "Tiz" is magical, gladdening relief for tired, aching, sweaty, smarting feet. "Tiz" is the comfort-maker for foot sufferers. Your feet just tingle for joy. Ahhh, how good they feel.

Get a box of "Tiz" now from any druggist or department store. Find foot comfort forever. Wear smaller shoes. Keep your feet fresh, sweet and happy. A 25c box is a whole year's foot comfort for a few cents.—Advertisement.

A MOTHER'S TERRIBLE EXPERIENCE

West Boston (Mass.)—To read of Mrs. Arthur Campbell's experience is harrowing. Imagine her feelings, she would tell you, if you could see little Helen. My little girl two years old was so weak from worms that at times she was dead to the world. I was afraid giving her Dr. True's Elixir would be to make it worse. Now I would not be without it. I feel very grateful to you.

No doubt this child had some stomach trouble like millions of others. Worms have worms and their mothers don't know it. Symptoms of worms: Deranged stomach, sallow upper lip, sour tongue, offensive breath, head and tail belly, with pain about the navel, pale face, eyes heavy and dull, rolling eyes, biting of the nose and rectum, the scalp, crawling of the flesh, little red spots on the tongue, starting during sleep, slow fever.

Dr. True's Elixir has been faithful in its duties as a tonic laxative and Worm Expeller since 1847.—Advertisement.

PAGE 15 contains many opportunities for you today. Look NOW.

DEMPSEY LAUGHS AT WILLIE LEWIS' DOPE ON BIG FIGHT

HAS TRICK OR TWO OF HIS OWN

Says Both He and Carpentier Will Meet Men of Novel Styles on July 2

By JACK DEMPSEY,

Heavyweight Champion of the World.

[illegible]

Neither Has Met Man Like Rival

[illegible]

Only Concern Is Getting Into Shape

[illegible]

Charley White Picks Dempsey to Win

By CHARLIE WHITE,

The Clever Lightweight.

I believe the Dempsey-Carpentier fight will be one of the greatest battles in recent heavyweight history. The majority of people who follow the ring are inclined to believe Dempsey is only a hard puncher and a fighter, but judging from what I have seen him do, I consider him a peculiarly clever boxer as well, combining science and hard punching with bulldog tactics.

Although I have never seen Carpentier box, I have followed his career for a long time and from the reports I believe him to be a clever, scientific boxer. But, although he has [illegible] a number of [illegible] he never met a man of the Dempsey type who possesses both cleverness and strength. Carpentier will be hit hard during the [illegible] but his gameness and pride will keep him going round after round, fighting to turn the tide.

But Carpentier will fall [illegible] the tongue [illegible] of Dempsey [illegible] would [illegible] longer than people consider. I do not believe Carpentier would [illegible], but he is a bright fellow and may devise a system after the first few rounds whereby he will be able to avoid some of the terrific punches and stay in the ring. Dempsey, in my opinion, will be acclaimed the winner and will retain the title.

The following is the score on the probable result of the Carpentier-Dempsey bout as shown by opinions secured by this newspaper:

Dempsey	5	Carpentier	1

Carpentier Big Enough for Dempsey, Says Tad

By TAD

Is Carpentier Big Enough for Dempsey?

The thing that seems to bother boxing fans most in the coming championship battle is whether the Frenchman is big enough for Dempsey.

Billy Delaney, who brought both Corbett and Jeffries from obscurity to the top, always claimed that a man weighing 180 pounds was big enough to lick the heaviest slugger alive.

"Jem Mace, the greatest fighter that England ever produced, never fought weighing more than 160 pounds," Billy used to say. "Give me a good young fellow weighing 180 pounds who knows his business and I'll bet on him against any 250-pounder you can get."

When you look back and think of the marvels of the ring who beat men much bigger than themselves you must admit that it's skill, not bulk, that counts in the prize ring.

Joe Choynski, weighing 160 pounds, gave Jim Jeffries the hardest battle he ever fought and Jeff then weighed 220 pounds. It was Choynski who hit Jeffries the hardest punch he ever got in his whole ring career. Joe hit Jim in the mouth that night and drove Jeff's upper lip in between his teeth. Billy Delaney had to cut the lip away with a pocket knife.

Tom Sharkey, weighing 180 pounds and standing half a foot under Jeff, stayed the limit with the big boilermaker twice and had very little the worst of it. He fought Jeff a twenty-round fight in Frisco and then came to New York and in a twenty-five-rounder lost a decision that half the crowd thought was wrong. Jeff's bulk was of little use to him on those two occasions. He just barely nosed out ahead.

Abe Attell, a featherweight, fought lightweights and welters and was very successful. He knew how to box and he knew how to make the other fellow waste his energy.

Joe Walcott, a welterweight, who wasn't much taller than a water hydrant, often fought men weighing 200 pounds and standing well over six feet. Joe was a fighter. He could hit and he could make the other fellow miss. What he lacked in pounds he made up in skill.

Neither Tom Sharkey nor Jim Corbett would have anything to do with Joe when he was going great guns.

Carpentier, the French marvel, has beaten many a big fellow in the ring. Bombardier Wells is the best man he toppled. Wells towered over the Frenchman and outweighed him quite a chunk, yet Georges dropped the lime juicer for the fatal ten twice.

Dempsey will outweigh Carpentier ten or fifteen pounds and will stand maybe two inches taller. It isn't much of an advantage, but it's some.

Carpentier doesn't think that Dempsey's extra weight will bother him in the least. He is used to fighting big men.

Dempsey, on the other hand, is not accustomed to fighting men smaller than himself. There's the rub, if there's a rub coming.

Dempsey's best fight was against his biggest opponent, Willard. It was his easiest, too, for that matter. The first punch he landed almost settled the fight. He had everything his own way after that. He was punching upward, the way a man punches a bag.

Old-timers say that a man can hit harder punching at a target above his shoulders. Dempsey has done that in most of his fights. He has had to punch up at his big opponents.

It's not so easy to punch down—that is, if a man is shorter or if he fights in a crouching position.

Try it.

The man's right, he said.

GEORGES VISITS T. R.'S GRAVE

French Champion Pays Tribute to Dead Ex-President; Views Ebbets Field Bouts

By Universal Service.

[illegible]

Carpentier Refuses to Discuss Pilgrimage

[illegible]

Confirmed Fight Fan as Well as Fighter

[illegible]

EUROPE'S 158-POUND CHAMPION COMING

[illegible]

COLLYER'S SELECTIONS

AT BELMONT

1—The Mangerous, Veiled Colleen, Red Tom.
2—Messines, Dry Moon, Cory Lag.
3—Seddam, Bridesman, Steamball.
4—Seddam, Dunsandel, Knight of the Heather.
5—Alliteo, Honey Cell, Miss Petite.
6—Carefree, Honeyhunn, Scotland Yet.

TOMMY MILTON LEADS FIELD

Captures First Money in 500-Mile Race at Indianapolis Speedway; Searles Second

By Universal Service.

[illegible]

Searles Four Minutes Behind Winner

[illegible]

Sharkey in Training

[illegible]

Wanderers Win

[illegible]

BRAVES AND RED SOX

Baseball Fans at Last See Some Light. Gamblers and the Fear of Real Work.

By JACK CONWAY

The Braves moved into third place in the National League pennant fight as a result of their double victory over Brooklyn on the holiday. Of course everybody who is interested in Boston baseball is happy that there is at least one club in this city which can occasionally win a few ball games. Fred Mitchell's team has the support and confidence of the public. The fans are tired of watching joke ball clubs in action and are sure to attend the Braves' games in large numbers if our National League representative keeps winning.

The Red Sox spent the holiday losing two games to the Athletics, a very ordinary ball club. Apparently the Red Sox cannot hold their own with even weak opposition now that President Harry H. Frazee has disposed of virtually all of his stars to the New York Yankees for a money consideration. If Frazee [illegible] the money he secured by selling Boston ball players to New York, he is probably not greatly concerned [illegible] a high class [illegible] at Fenway Park.

[illegible]

Leading Five Batters

AMERICAN LEAGUE

[illegible]

NATIONAL LEAGUE

[illegible]

DAVIS LEADER AT RANGE

Other Shooters Make Good Scores in Montclair Club's Big Event

[illegible]

DR. RUSSELL HIGH GUN AT LAWRENCE

[illegible]

ROCKY KANSAS WINS FROM GENE DELMONT

By Universal Service.

[illegible]

SCHOOLBOY SPORTS

By FRED C. EARL

With five more games to go, the [illegible]

As was expected, Somerville High [illegible]

Some 216 entries have been received [illegible]

Lynn English, Lynn Classical, [illegible]

The Harvard Athletic Association [illegible]

Cambridge Latin, Huntington, [illegible]

Harry Campbell, pitcher for Revere, [illegible]

Stickle, playing for Lynn English, [illegible]

Boston College High dropped another [illegible]

Cassell pitched a masterfull game, [illegible]

HAVE YOU A BUICK FOR SALE? A small used car ad in the American Classified Page will sell it quickly. Phone one today to Main 1160.

... his team in the win column.

Danny McFayden, who pitches for the Junior High over in Somerville, [illegible]

Dan Kelliher of Somerville High [illegible]

sentiments of school athletes, having played on both the football and baseball teams these past two years.

Gilky, Callahan, Simpson and Chase will no longer don the [illegible] of a high school athlete. [illegible]

Callahan is going to Holy Cross [illegible]

Wakefield High is now in the winning [illegible]

LINCOLN SEDAN

With Special Nickel Plated Lamps

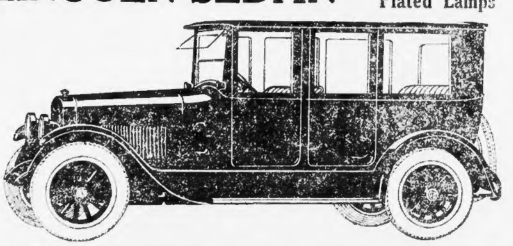

1921 MODEL, seating capacity for five adult passengers and two small extra seats. Run less than 400 miles. Taken in part payment for a new Marmon Car.

FRANK E. WING

NEW ENGLAND DEALER MARMON CARS SINCE 1904

1249 Boylston St., at Junction of Ipswich—Fenway

Branch Sales and Service Stations: Providence—555 Elmwood Ave. Worcester—161 Main St. Springfield—[illegible] Washington St. Portland—[illegible] State St.

They never made a cigarette like this in my day—

The Camel idea wasn't born then. It was the exclusive expert Camel blend that revolutionized cigarette smoking.

That Camel blend of choice Turkish and Domestic tobaccos hits just the right spot. It gives Camels such mellow mildness and fragrance!

The first time I smoked Camels I knew they were made for me. I knew they were the smoothest, finest cigarette in the world, at any price.

Nobody can tell me anything different.

Camel

R. J. REYNOLDS Tobacco Co. Winston-Salem, N. C.

BRAVES FIGHT HARD TO WIN ANOTHER GAME FROM DODGERS

Indoor Sports by TAD Judge Rummy

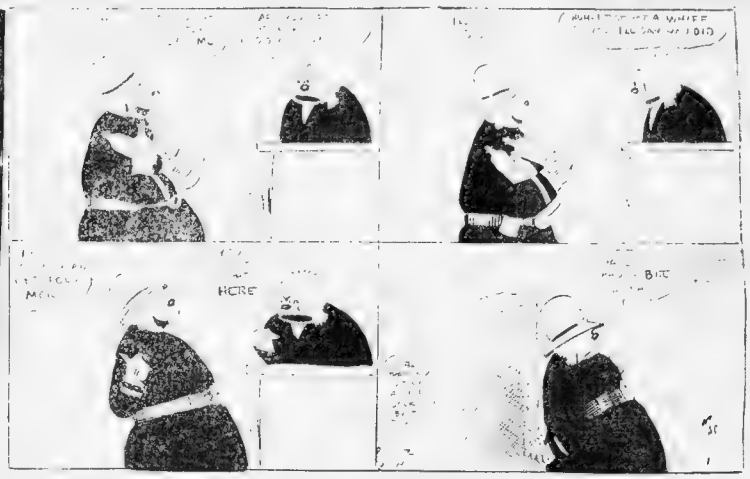

Tad Will Appear Exclusively in the International News Film

The Above Cartoon in Animated Form Produced by International Films Service and Distributed by Goldwyn.

MITCHELL'S TEAM HAS A VICTORY PUNCH

MISS LEITCH IS VICTOR AGAIN

Defeats Miss Hollins, U. S. Champion, and Miss Bridges, Champion of Canada, in Tennis Matches

MEDBURY

HARVARD BOWS TO BROWN

Captain Knight of Bruins, in Rare Form, Holds Crimson to Six Scattered Hits

BASEBALL RESULTS

NATIONAL LEAGUE

Standing of the Clubs.

Boston, 18 in 514

Games Today

Brooklyn at Boston

Results Yesterday.

Boston 9, Brooklyn 1 (10 innings)

Boston 8, Brooklyn 5 (10 innings)

AMERICAN LEAGUE

Standing of the Clubs.

Boston, 14 in 424

Games Today

Boston at Philadelphia

Results Yesterday.

Philadelphia 5, Boston 1 (10 innings)

Philadelphia 2, Boston 1 (10 innings)

EASTERN LEAGUE

AMERICAN ASSOCIATION.

Lynn Post Wins

MORE GLOOM FOR THE RED SOX

GARDINI LOSES TO CADDOCK

Latter Defeats Italian in One Hour 39 Minutes 45 Seconds With Toe Hold

DOUBLES TITLISTS RETAIN HONORS

not a dry Smoke

ENGLISH OVALS CIGARETTES

If you want to know what we mean—try them.

At dealers everywhere

made by Philip Morris

20 for 25¢

Just WHISTLE

Wrapped in Bottles

DEPENDABILITY FIRST—THEN THE PURCHASE PRICE

Dodge Brothers have never solicited the patronage of the American people on a basis of price.

They have chosen rather to build their car so well that its intrinsic worth would be unquestioned.

Dodge Brothers will continue to build their car so well, that it will always be dependable and the purchase price will be as nearly as possible the last expenditure.

HENSHAW MOTOR CO.

989 Commonwealth Ave., Boston

Classified Advertising will be found on Page 15 today

THE WOMAN GOD CHANGED

Read This Story Here, Then See It in Pictures at the Colonial

A Striking Story of a Girl Who Sells Herself, Becomes a Criminal and Then, Under the Uplifting Environment of Real Love, Regains Her Soul.

This Powerful Romance, Being Shown at Leading Theatres, Answers the Question, Can the Sinning Woman Come Back?

Personally Directed
By Robert Vignola,
By Donn Byrne

Author of Powerful Short Stories and Novels of Sustained Interest

"N

Little to Eat

Did Not Blush

Looked Around

The Wild Goose

By Gouverneur Morris

STORY OF TO-DAY

This interesting story has been made into a stirring motion picture by Metropolitan Production under the masterly direction of Albert Capellani.

Husband's Fight to Keep Love of Fickle Wife

Advice to the Lovelorn

A Suspected Lover

D

Do You Know This?

When a Girl Marries

By Ann Lisle

Love and Adventure of a Newly Wedded Couple

A Pleasing Kindness

Family Matters

All Right for a While

H[illegible]

To Be Continued Tomorrow

My First Dollar

BEWARE!
Moths feed on grease spots! Clean your clothes with Carbona before putting them away.

Cannot Burn or Explode

You wouldn't dare do this with Carbona

CARBONA
Cleaning Fluid
REMOVES GREASE SPOTS
Without Injury to fabric or color.

Cleans Talking Machine Discs, Purifies Lamp Cleans Automobile Upholstery
Cleans Typewriter Type and Machine
Cleans Piano Keys Every Where
Costs 10 cents a bottle. Enough cleaning fluid to clean all fabrics 20c., 30c., 60c. and $1.00 bottles. At drug or department stores.
Carbona Fur Extinguishers, $1.50 each

Achievement

What Baby Said

Quotation

Send your favorite quotation of not more than ten words, giving name of author, to Magazine Editor American, 50 Summer street, Boston, Mass.

TOO FAT

BOSTON COOK AMERICAN BOOK

Lemon Pudding

Dissolve 2 tablespoonfuls of cornmeal in 1 cupful milk, and add 1 well-beaten egg, 1 cup of molasses, ½ cupful sugar, 1 cupful cold water and 1 teaspoonful ginger. Mix well and put in buttered pan of a walnut. Bake 2½ hours. G. E. O.

Peanut Butter and Egg Sandwich

Half dozen of eggs boiled hard. Chop fine (rubbing through a colander) and add 1 teaspoonful of peanut butter, 1 teaspoon of celery flavor, salt and pepper to taste. Mix thoroughly and serve on white crackers.

MRS. PEIRETA MONTAGUE, No. 10 Fulton Avenue, Newton

One dollar will be paid for each recipe published that does from day to day and you will have a really practical cook book.

MANHATTAN CLUB JAMS

[illegible] good [illegible] the way [illegible] Every [illegible] kinds [illegible] at all grocers

LOGAN JOHNSON Ltd.
BOSTON

Chase & Sanborn's
SEAL BRAND COFFEE

Coffee to be proud of

We are proud of Seal Brand Coffee. We regard Seal Brand as a triumph—an ideal fulfilled.

Use Seal Brand Coffee in your home and you will have coffee to be proud of. Year in and year out its quality is unfailing—and all its wonderful aroma and fragrance are perfectly retained in the sealed tin.

The leading grocer of your neighborhood will sell you Seal Brand Coffee in 1, 2 and 3 pound tins. Whole bean, steel cut or percolator grind.

THE THIMBLE THEATRE

Registered U. S. Patent Office.

Now Showing—"Slippery."
To-morrow—"Well—By Gosh!"

THEN THE FUN BEGAN

Registered U. S. Patent Office.

THE GENERAL

Registered U. S. Patent Office.

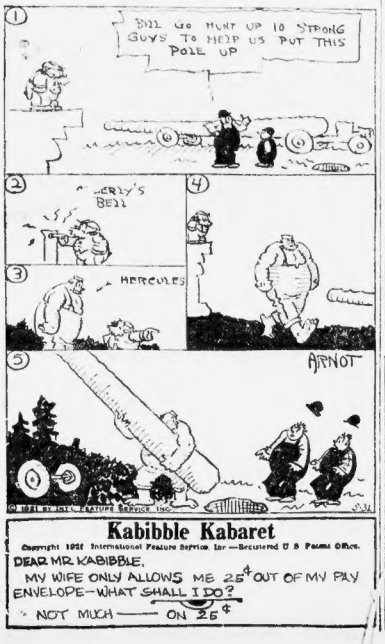

Kabibble Kabaret

Copyright 1921 International Feature Service Inc—Registered U S Patent Office.

DEAR MR. KABIBBLE,
MY WIFE ONLY ALLOWS ME 25¢ OUT OF MY PAY ENVELOPE—WHAT SHALL I DO?

NOT MUCH—— ON 25¢

BRINGING UP FATHER

Registered U. S. Patent Office.

DAILY IN THE BOSTON AMERICAN AND IN COLORS IN THE BOSTON SUNDAY ADVERTISER

By Geo. McManus

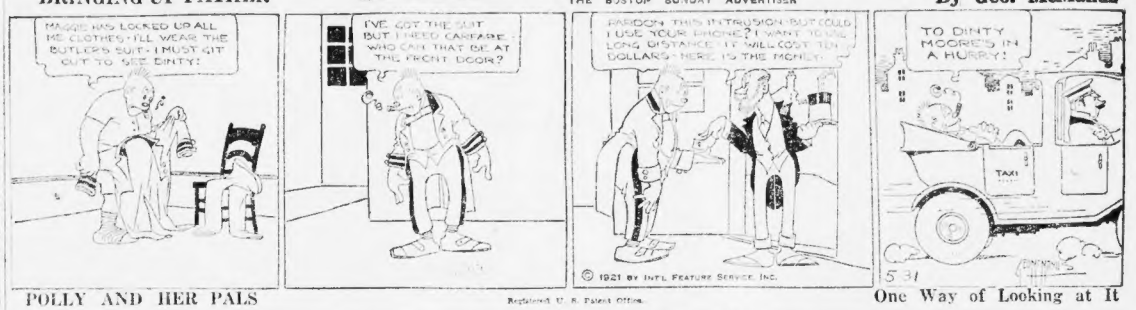
MAGGIE HAS LOCKED UP ALL ME CLOTHES—I'LL WEAR THE BUTLER'S SUIT—I MUST GIT OUT TO SEE DINTY!
I'VE GOT THE CUT BUT I NEED CASPARE—WHO CAN THAT BE AT THE FRONT DOOR?
PARDON THIS INTRUSION—BUT COULD I USE YOUR PHONE? I WANT TO MAKE A LONG DISTANCE—IT WILL COST TEN DOLLARS—HERE IS THE MONEY!
TO DINTY MOORE'S IN A HURRY!
TAXI
© 1921 BY INT'L FEATURE SERVICE INC.
5 31

POLLY AND HER PALS

Registered U. S. Patent Office.

One Way of Looking at It

CAN YOU BEAT IT? LETTY AND JIM ARE MARRIED!
MARRIED? MY STARS!
IMAGINE LETTY AN' JIMMY!
ODD AIN'T IT?
I WONDER HOW THEY EVER COME T' MARRY?
SAME AS ME AN' MAW MOST LIKELY
STARTED OUT T'BE GOOD FRIENDS AN' THEN CHANGED THEIR MINDS!
GEO. STERRETT 5-31

JERRY ON THE JOB

Registered U. S. Patent Office.

A Great Chance to Help the Town

ABIE WANT TO SEE HIM BOSS ABOUT SOME PUBLIC IMPROVEMENT?
NO BUMS IS ALLOWED IN HERE!
HOW DID—I'LL DELIVER ANY THINGS YOU WANT TO SEND IN TO THE BOSS!
MR GINNEY—I GOT A MESSAGE TO SEE HOW BOOK THE WORD LOOKING BUM I SURE DESN'T
HE WANTS TO KNOW IF YOU'D WENT HALF A BUCK IN BEAUTIFYING THE TOWN!
SURE—AIN'T I ON THE BOARD OF MISS EVENTS?
ALL RIGHT—EASE HIM SOS AND HE'LL GO TO "NEW MONIA."
© 1921 BY INT'L FEATURE SERVICE INC.
5-31

ABIE THE AGENT

Registered U. S. Patent Office.

It's Better Than Bothering Him Twice

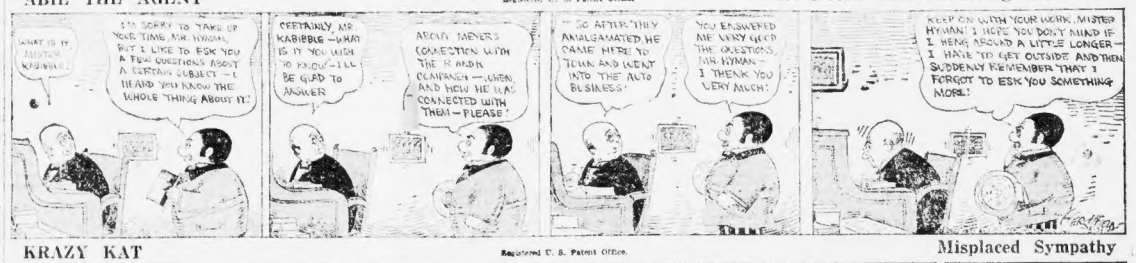
WHAT IS IT MISTER KABIBBLE?
I'M SORRY TO TAKE UP YOUR TIME MR HYMAN, BUT I LIKE TO ASK YOU A FEW QUESTIONS ABOUT A CERTAIN SUBJECT—I HEARD YOU KNOW THE WHOLE THING ABOUT IT!
CERTAINLY MR KABIBBLE—WHAT IS IT YOU WISH TO KNOW?—I'LL BE GLAD TO ANSWER
ABOUT MEYERS CONNECTION WITH THE N AMERICAN COMPANY—WHEN AND HOW HE WAS CONNECTED WITH THEM—PLEASE!
SO AFTER THEY AMALGAMATED HE CAME HERE TO TOWN AND WENT INTO THE AUTO BUSINESS!
YOU ANSWERED ME VERY GOOD MR QUESTIONS MR HYMAN—I THANK YOU VERY MUCH!
KEEP ON WITH YOUR WORK, MISTER HYMAN! I HOPE YOU DON'T MIND IF I HANG AROUND A LITTLE LONGER—I HAVE TO GET OUTSIDE AND THEN SUDDENLY REMEMBER THAT I FORGOT TO ASK YOU SOMETHING MORE!

KRAZY KAT

Registered U. S. Patent Office.

Misplaced Sympathy

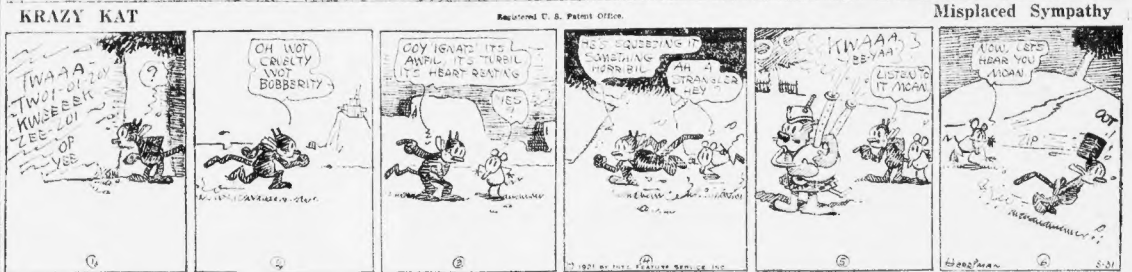
IWAAA TWOT-OTIN KINSEEBER ZEE-LOU OP YEE
OH WOT CRUELTY WOT BOBBERITY
COY IGNATZ IT'S AWFUL TO TURBIL IT'S HEART REALING
HES SQUEEDING IT SOMETHING HORRIBL
AH I TRAVELER HEY
KIWAAA BBYAA
LISTEN IT MICAN
NOW, LETS HEAR YOU MICAN
© 1921 BY INT'L FEATURE SERVICE INC.
5-31

US BOYS

Registered U. S. Patent Office.

Again Skinny's In Dutch

YA AINT TREATIN' ME FAIR HTELL YA! GEE WHIZZ, I GO AND BUST YOU ON THE BEEZER, AND THEN I GET SORRY AND ASK YOU TO BUST ME ON THE BEEZER, SOS YOU'LL BE SQUARE WITH ME, BUT YOU SIMPLY WON'T DO IT!
WELL, IF YOU FEEL THAT WAY ABOUT IT!
AWWWW EVERYBODY PICKS ON POOR ME!!
C'MERE, ILL DO IT!—I GOT MY FIST ALL DOUBLED UP, AND EVERYTHIN'!
GOSH, HE WONT GIMME TIME!
FOUR SHRIMP JUST TOLD ME ABOUT YOU!—I'M GOING STRAIGHT TO YOUR MOTHER!!
YOU SCAMP!
© 1921 BY INT'L FEATURE SERVICE INC. 5-31

Stocks Irregular in New York; Money at 7%; Slump in Sterling Exchange

FINANCE AND BUSINESS

By B. C. Forbes

BY B. C. FORBES

There are some impressive facts and figures which should help to dispel that fear so far and so far. We know the rest of a great forward movement, the majority feel.

Everyone is eagerly looking for aggressive leaders to set things in motion.

* * *

There is what amounts to hunger for prosperity.

Many business men feel that the financial powers have gone far enough, if not too far, in prostrating business for the sake of effecting very drastic deflation.

Bankers are beginning to sense the greater importance of hastening recovery than of pursuing liquidation further at this stage.

Comprehensive reorganization of rents are delayed and interfered with by the realization that all readjustments have not yet been effected, either in prices or wages, in numbers of important directions, but there are growing hopes that bankers and others will stimulate revival of properly readjusted industries to resist needful readjustment.

* * *

When one gets away from New York and Chicago—where the talk mostly is of the money market and the stock market—the two dreadful-ing themes of discussion, the two factors which loom as of overshadowing importance are:

First: The low prices farmers are getting for their products.

Second: The idleness of 4,000,000 or more workers.

Yet there is a positive eagerness to see daylight ahead, an intense desire to become optimistic. This is one of the most encouraging features of the whole situation.

"As a man thinketh, so is he." The American business world is now more and more working for the return of better times.

* * *

From now on the business world can, I believe, count on more encouragement, on more constructive news from leaders. So, too, can our enormous agricultural population, whose well-being is very properly exciting much concern and eliciting assistance at Washington. Fresh supplies of credit and, some say, lower interest rates are coming for the benefit alike of our farming community, our domestic industries and our foreign trade.

What of business men? What of their attitude?

Frankly, there has been an inexcusable and unreasonable amount of shortsightedness and sogginess. There has been far too much butting of heads against stone walls, or it might more aptly illustrate the condition to say that there have been too many people to sweep back the tidal wave of price readjustment. The foolishness of trying to defy economic laws becomes more clearly apparent week by week.

* * *

Let me recite one shining example of the success attending a farsighted, backbone policy. I believe in presenting such cases because, unfortunately, there still is need for bringing them to the attention of recalcitrants.

Having accepted an invitation from the St. Louis Chamber of Commerce to address its members on the outlook for business, I was placed next to a gentleman who presided, and of course we got a talking. From him and from other St. Louis business men I learned these facts:

This man's company, the largest in St. Louis and employing some 15,000 workers, did not become blindly optimistic during the hectic boom which followed the armistice. The management became convinced that the whole thing was artificial, unsafe and unsound. Therefore, instead of running in and corralling mountains of raw materials at the extortionate prices then prevailing, it brought about, they used up all their surplus reserve stocks and, the public continuing to buy, materials strictly hand-to-mouth. At a time they had to hustle to fulfill deliveries—very often shipments had to be made by the costly means of transportation, and express rolls at one stage ran into very big figures.

* * *

Then the easily foreseen crash came.

And the bottom fell completely out of the raw material market.

Corresponding to the totally unexpected and unprepared-for shrinkage in cash, it was not necessary for the company to apply the screws to the interests of employees. Wages, wages, wages of all goods ordered by its customers, it promptly notified them that the reduced prices of its goods, substantially reduced and that the buyer need take only a part of the goods. And little by little, but by designed further, another voluntary reduction was made in all goods on order, and customers were not backward about taking the goods when they could safely. This policy was continued during all the trying period last year and is still in force today.

* * *

With what results?

The company is running at 110 to 120 per cent. of normal capacity.

The production is breaking all previous records.

The orders are greater than it can cope with and are increasing rather than decreasing.

Its profits last year and again this year are the most satisfactory ever enjoyed.

It has just arranged a merger that makes it the largest concern of its kind in the world.

This company is the International Shoe Company. Its president is Frank C. Rand.

PRICES SAG IN DULL MARKET

Losses Are the Rule at the End of Morning; Sugars Are Off

By W. H. Ross
Financial Editor

IRREGULAR AT OPENING.

CAR SHORTAGE FEARED.

Enormous Fire Loss

U. S. Gold Holdings

Wall Street Briefs

Chicago Grain Market.

New York Stocks

NARROW RANGE TO BOSTON

Local Market Is Dull and Rather Heavy; Curb Has a Good Start

GAINS ON THE CURB.

Boston Financial Notes

Corporation Reports

Cotton Market Opening

GOVERNMENT BONDS

Boston Stocks

Boston Curb

New York Curb

Dry Weather Helps Tobacco

City Loans

Copper Industry Survey

Railroad Items

Dividend Declarations

Women Stockholders

Standard Oil Booklets

In a few days we will have ready for distribution the latest and most complete compend on of Standard Oil Companies giving full details of capitalization, dividends, balance sheets, and other details right up to the minute.

Edition limited. No charge. Write today

L. L. Winkelman & Co.
62 Broad Street, New York
Telephone Broad 6470
Branch Offices in Leading Cities
Direct Wires to Various Markets

The Question Before Railroad Stockho'ders

Railroad shareholders, as well as investors contemplating the purchase of rail securities, are interested in knowing what the present rating of the different roads is, and, in order to help solve this question, we are issuing analyses, as rapidly as possible, covering 72 railroads, which will be sent *free* to anyone upon request, the first of the analyses ready for distribution including

Atchison
Baltimore & Ohio
Union Pacific
Colorado & Southern
Southern Pacific
Southern Railway

Ask for BA-66

E. M. Fuller & Co.
Members New York Stock Exchange
NATIONAL UNION BANK BLDG.
209 Washington St., Boston
HEAD OF "STATE STREET"
Tel. Fort 1611-1612
(Direct Private Wires to New York)
New York Pittsburgh Cleveland Chicago

This *weekly* publication will keep you posted on active Stocks

INVESTOR & TRADER
The Week's Financial Developments
Special Articles on
Carib Syndicate
Simms Petroleum
United Profit Sharing
United Retail Candy
Tonopah Divide
and other stocks
Business and Market Conditions

The "Investor & Trader," 16-page weekly, given to men who are interested in New York Curb Market stocks, contains:

Review of general conditions and market trend—articles, news and charts on specific stocks—quotations and record of high and low prices, etc.

We will also furnish you concise Stock Reports, late market news, and quotations on active New York Curb Market stocks.

Tell us the active stock in which you are interested and let us keep you posted. Call us on the telephone.

Copy given without obligation—call, phone or write for AB-45.

For sale at newsstands.

Consistently located offices:
68 DEVONSHIRE STREET
BOSTON, 9
Telephone Fort. 1100 6710

Offices in 8 principal cities
Direct Private Wires

JONES & BAKER
Members New York Curb Market

Amusements

A Cosmopolitan Production

A PHENOMENAL HIT
"THE WOMAN GOD CHANGED"

Here's a real hit—the biggest hit in years—a super-feature picture that you'll rave about. It aroused the Boston newspaper reviewers to enthusiasm.

Boston Record said:
"One of the few photoplays of the season which brings to the screen not only a picture and a living story, but a mammoth theme as well."

Boston Herald said:
"Film success at Colonial. 'The Woman God Changed' has artistically few rivals."

Boston Traveler:
"Swift in action and interesting from a dramatic standpoint."

Boston Post:
"Well received by a large audience. . . . Seena Owen as Anna Jansson filled the difficult role with credit."

Boston American:
"The photography of the picture is extremely artistic, whether in the crowded court room or upon the tropic island. Miss Owen's acting is very unusual and the work of Mr. Lincoln is admirable."

Directed by Robert G. Vignola. Scenario by Dave Hobart from Don Byrne's famous story in Hearst's Magazine. The exceptionally fine cast is headed by Seena Owen and L. C. Lincoln.

Scenic effects by the famous Cosmopolitan Scenic Staff under the direction of Joseph Urban.

It's a Paramount Picture.

SPECIAL PRESENTATION AND PROGRAM
By Hugo Riesenfeld

With an orchestra of 40 musicians—Joseph Littau conducting. Playing: Liszt's "Second Hungarian Rhapsody"; Bubbie Dance—Louise Boslet; Cara Nome—Marianne Godbout, Soprano.

COLONIAL THEATRE
Operated by The Famous Players-Lasky Corporation

Amusements

BOSTON
LILLIAN HARRY SHAW WATSON, Jr.
Dane Clandon & Lillian Scarlet
Madeline Cameron Sisters Beaudin
LANN & HOWLAND DAVE ROTH
JORDAN GIRLS LABEL & DUPREE
Extra—William Gaston & Co., Extra.
SUNDAY CONCERT at 2 P. M.

TREMONT THEATRE
Pop. Mats. Tom's & Sat. 50c to $2
Evs. Higher Prices
COHAN'S COMEDIANS
"HAPPY" Big Musical Show
By The Authors of "MARY"

PARK
TWO BIG FIRST RUN FEATURES
"THE HIGHEST LAW"
FRANK MAYO
in "THE ROARING TRAIL"

BOWDOIN SQ. THEATRE
A DAY WITH JACK DEMPSEY
Extra—Jackie Coogan in "Peck's Bad Boy"
HOWARD
GORDON'S OLYMPIA
Norma TALMADGE
in "THE PASSION FLOWER"
OTHER FEATURES
GORDON'S SCOLLAY SQ.
Jackie Coogan in "Peck's Bad Boy"
3 VAUDEVILLE ACTS

WILBUR
UP IN THE CLOUDS
Personal Direction of JOS. M. GAITES
SUNDAY CONCERT at 8 P. M.

Huntington Ave. Show Grounds
SELLS-FLOTO CIRCUS
Second Largest Show in America

GLOBE
FLECK OPERA CO. in "AIDA"
With the same cast which made such a success at Boston Grand Opera
FOR THE ENTIRE WEEK

BRAVES FIELD
TODAY at 3:15
BRAVES vs. BROOKLYN

ST. JAMES
CONTINUOUS 10 TO 10:30
Norma TALMADGE
in "THE PASSION FLOWER"
OTHER FEATURES

LANCASTER
1 TO 10:30 P. M.
Jackie Coogan in "Peck's Bad Boy"
3 VAUDEVILLE ACTS
GORDON'S OLYMPIA

SHUBERT MAJESTIC
TWICE DAILY
2:15 and 8:15
ZIEGFELD FILMS
PRESENT
FLORENCE REED
IN
"The Black Panther's Cub"
With Wonderful All-Star Broadway Cast
Lavish Spectacular Sensational
500 $1.00 500 50c
EXTRA FOUR BROADWAY STARS in Person

SELWYN'S PARK SQ.
BUDDIES
LAST 7 TIMES
NEXT MON SEATS NOW
CHARLIE MURRAY and MY RIGHT GIRL
A SPARKLING COCKTAIL OF MUSIC, PRETTY GIRLS AND DASH
CHORUS OF IRISH BEAUTIES

"After agitated aspect, her excessive precautions to slip by unseen, only served to attract attention."
WORLD'S GREATEST PHOTOPLAY
HORSEMEN of the APOCALYPSE
LARGE SYMPHONY ORCHESTRA
TREMONT TEMPLE

COLONIAL THEATRE
CONTINUOUS DAILY
HUGO RIESENFELD'S
"THE WOMAN GOD CHANGED"
A PARAMOUNT PICTURE

SHUBERT PLYMOUTH
Have a Good Time While You're Living
THE 3 LIVE GHOSTS DID
"3 LIVE GHOSTS"
Evgs. Highest Price $2

LOEW'S ORPHEUM
Continuous 9:15 a. m. to 10:30 p. m.
Teddy's Program

MODERN MARK BEACON
FOLLOWING PROGRAM AT BOTH THEATRES
MARY MILES MINTER
in "DON'T CALL ME LITTLE GIRL"
ALICE BRADY
in "THE LAND OF HOPE"
LARRY SEMON in "The Rent Collector"

BOSTON THEATRE
Continuous
Corinne Griffith in "What's Your Reputation Worth?" Lloyd Hughes in "Miss Miller & Mrs. Smith" and Al Ricketts, Movies Superbas

FRANKLIN PARK
MARY PICKFORD
in "DADDY LONG LEGS"
INA CLAIRE
in "POLLY WITH A PAST"

GORDON'S OLD SOUTH
JAMES M. BARRIE'S
"SENTIMENTAL TOMMY"
Francis X. Gronin, Organist

GORDON'S CENTRAL
NORMA TALMADGE
in "THE PASSION FLOWER"
3 BIG VAUDEVILLE ACTS
Other Features Seats Reserve

READ FOR PROFIT → CLASSIFIED ADVERTISING ← USE FOR RESULTS

TRAVEL GUIDE

GREAT WHITE FLEET

Summer Cruises

For Your Summer Vacation ... to the most interesting section of the Western Hemisphere—

Know the peace that comes with blue water, far horizons, wide spaces. The zing of salt in which ... through the days ...

Great White Fleet Cruises leave ...

The Cost—... $115 up to ... days ...

No Passports ... required for cruise passengers on ...

Write ... Piers, ... and Sailing Plans.

Address J. K. M. Jones, N. E. P. A.
UNITED FRUIT COMPANY
... Boston, Mass.

CUNARD ANCHOR

BOSTON to LIVERPOOL ... $77.50 up
N.Y. ... QUEENSTOWN, SOUTHAMPTON
MEDITERRANEAN and ORIENT
... NEW YORK, LIVERPOOL
... LONDONDERRY, GLASGOW
... BOSTON, QUEENSTOWN
... Cunard and Anchor Lines, 126 State St., Boston

BAY STATE LINE NEW YORK $19.95
OUTSIDE STATEROOMS $1.50
Steel Steamships, Spacious and Luxurious Lounge, Promenade & D. R. Stateroom Rooms, Parlors and Observation at south bottom. Buzzards Bay and Consolidated Wharf, Fall River.

NEW YORK $5.61
Via Rail and Boat
Latest connecting train from Bo. Station (10 Minutes' leaving Providence 8 A. M. and 5 P. M.)
COLONIAL LINE, 199 Washington, Boston
FALL RIVER LINE
Boat leaves Fall River Line Pier, Fall River, 8 A. M. and 5 P. M.
Direct connection with Fall River Line Boat leaves South Side Pier, New York, 9 A. M. and 5 P. M.

SCHOOLS AND COLLEGES
EVENING SCHOOL OPEN
... Commercial, Academic, Civil Service, Secretarial, Engineering and Architectural Courses. Day and Evening Sessions. Catalog on request. Call or write.
CAMBRIDGE EVENING SCHOOL, 1151 Mass. Ave., Cambridge.

BUSINESS PROPERTY
BRICK BUILDING
ON
R. R. SIDING
... feet, ... for ... or ... Will lease for term or sell on easy terms.
GEORGE SPAULDING, Receiver
The Blue Hill St. Ry. Co.

POULTRY AND RABBITS
BABY CHICKS
HATCHING EVERY DAY
Twelve Popular Breeds
11c to 35c
Come and Get Them or Mail Your Order. Catalog Free.
The Smith Standard Co.
160 Friend St. Phone Haymarket 959

FARMS
$500 Secures Lake-View Farm, Cow, Tools and ...
HAY, ... acres, only 2 miles to town, 30 acres tillage, brook, pasture, ... Owner ... $1,000 cash, ... Full price, $2,000; ... Look tomorrow. Free. Send for big catalog of bargains in this section. JOHN N. RICHARDS, Farmington, Me., or Room 614 Old South Bldg., Boston.

REAL ESTATE—MISCELLANEOUS
PAINT $1.25 ... $2.25
... Fancy Paint Co. ...
PAINT $1.75 ... for Inside and Outside
... Color Card and Prices Required
South End Hardware Co.
... WASHINGTON ST., BOSTON
COPPER STOCK CANS
... Elliot Hardware Co., 50 Portland St., Boston
17,000 FEET OF LAND
... Cozy Bungalow, $587

IN NEEDHAM

REAL ESTATE—CAMBRIDGE
CAMBRIDGE
... Within 10 Min. of Central Sq. ... Will Sell ... Cozy Bungalow ... Price $5,500 ... WILLARD, Central Sq.
... Cambridge ... 10 rooms and garage; ... lights and all other improvements; ... Price $6,500. ... Mass. Ave., Cambridge.

REAL ESTATE—ROXBURY
... Roxbury ... rooms, all modern improvements; ... Price $6,500. ... Roxbury ...

REAL ESTATE—MALDEN
... Malden ... dwelling of 11 rooms, electric lights, gas, etc., in best part of ... Price $6,500. ... Malden.

REAL ESTATE—MAPLEWOOD
... Maplewood ... 6 rooms and bath; ... Price ... CARNEY, 53 Lebanon St., Malden.

REAL ESTATE—MEDFORD
MEDFORD
... cottage, sleeping porch, ... $6,900; ... $1,000 cash, balance ... Medford 282.
... Medford ... 2-family house; ... $1,000 cash. ... Medford 282.
Joy's Realty Co., 79 Pleasant St.

REAL ESTATE—NORTH CAMBRIDGE
NORTH CAMBRIDGE
TWO-FAMILY HOUSE, 11 rooms, all improvements, slate roof, new paint; price $6,800; small amount cash, balance ... rent. ... HURLEY, 671 Mass. ave., Cambridge.

REAL ESTATE—QUINCY
QUINCY BARGAIN—$500 down, balance as rent, will buy 8-room house, hot and cold water, set tubs, electric lights, combination heater, fireplaces, etc., or Room 614 Old South Bldg., Boston.

FURNISHED ROOMS

FURNISHED ROOMS—MISCELLANEOUS
HOTEL WATERSTON
... PLACE, new ... and ... Transient ... $1 a day.
FURNISHED ROOMS—ALLSTON
... Allston ... Rent ... Call ... Park ...
FURNISHED ROOMS—BACK BAY
... BACK BAY, ... 2 ... Rent ... Bay ...
FURNISHED ROOMS—CAMBRIDGE
... Cambridge ... Rent ... Cambridge ...
FURNISHED ROOMS—CHARLESTOWN
... Charlestown ... Rent ...
FURNISHED ROOMS—DORCHESTER
... Dorchester ... Rent ...
FURNISHED ROOMS—EAST BOSTON
... East Boston ... Rent ...
FURNISHED ROOMS—EVERETT
... Everett ... Rent ...
FURNISHED ROOMS—MALDEN
... Malden ... Rent ...
REAL ESTATE—SOMERVILLE
... Somerville ... Rent ...
HOUSES TO LET AND WANTED
HOUSE WANTED
... Wanted ... Rent ...
STORAGE
DEAD STORAGE
... Storage ... Rent ...
REAL ESTATE—MORTGAGES
... Mortgages ... Rent ...
SUMMER COTTAGES
... Summer ... Rent ...
APARTMENTS—BACK BAY
... Back Bay ... Rent ...
APARTMENTS—BROOKLINE
... Brookline ... Rent ...
APARTMENTS—CAMBRIDGE
CHOICE SUITES
... Cambridge ... Rent ...
APARTMENTS—CHARLESTOWN
... Charlestown ... Rent ...
APARTMENTS—DORCHESTER
... Dorchester ... Rent ...
APARTMENTS—FENWAY
Apartments, $55 Up
... Fenway ... Rent ...
APARTMENTS—SOUTH END
... South End ... Rent ...
APARTMENTS—SOMERVILLE
... Somerville ... Rent ...
APARTMENTS—WOLLASTON
... Wollaston ... Rent ...
FURNISHED APARTMENTS
... Furnished ... Rent ...
FURNISHED APARTMENTS
... Furnished ... Rent ...
FURNISHED APARTMENTS
... Furnished

EDITORIAL PAGE OF THE

BOSTON AMERICAN

Largest Evening Circulation in New England

MAY 31, 1921
BOSTON

Europe's Rapidly Growing Debt to United States

Copyright, 1921, Star Company

It is asked what President Harding probably meant when he said in his address to New York business men:

The exigencies of war compelled the government to take by taxation much wealth from our people to be loaned to our allies. This is the basis of their obligation to us, and it is not a good form in which to hold the obligations of one people to another people.

It is altogether to be hoped that in a reasonable period we may change the form of these obligations and distribute them among all the people.

The President could have meant only that, if the ten billions of dollars now owed the United States by foreign nations, represented by notes, were replaced by government bonds issued by the debtor nations and sold in the open market to American investors, the proceeds of such bonds would be paid into the United States Treasury and used to retire Liberty bonds.

The debt could thus be transferred from the government of the United States to individual investors. Public taxation would be decreased by almost four hundred and fifty million dollars a year.

The President's suggestion is wise, but he is probably looking a long way ahead! Such a gigantic refunding operation would be impossible at this time.

Its success would depend upon the willingness of foreign governments to pay the very high rates of interest that would alone induce American investors to take these foreign bonds.

Eight per cent. is now the minimum market price for such issues, whereas the foreign governments are charged only 4½ per cent. average by our government and they are not able to pay even that.

Their debt to us is, therefore, accumulating at the rate of nine million dollars a week.

Aircraft to Japan, Sympathy for Uncle Sam

Copyright, 1921, Star Company

Britain's excuse for selling war-remnant airplanes to Japan is that we declined to let them be dumped here.

It will be remembered that a year ago Britain offered a mass of this material at less than ten cents on the dollar, and our Congress wisely voted to protect the home market.

But, ironically comments the leading British journal on aviation, the Aeroplane:

Even if we do sell our knowledge of aviation and our aeroplanes to Japan, the fact will always remain that when the war comes the Americans will have our sympathy and moral support.

Both will be valued for what they are worth.

Meanwhile British statesmanship gives no sign of abandoning renewal of the Anglo-Japanese alliance, which, though in terms defensive, would undoubtedly be construed by Japan, if at war with us, as entitling her to a partner's prior claim on sympathy and moral support.

Moreover, if this alliance is renewed, who can be sure that it will not have secret clauses like the secret treaties which Mr. Balfour concealed when asking us for help during the World War?

Japan's gain from such an alliance is obvious. Its terms assure her a free hand in exploiting China so long as Britain is admitted to a satisfactory share of the spoils.

What does Britain gain? No external foe now menaces her hold on India. Germany is disarmed, Russia eliminated.

Unless, therefore, Britain has suddenly turned altruist, to help a militaristic yellow race in fantastic dreams of conquest, there must be in this proposed extension of the alliance with Japan "more than meets the eye."

Until this mystery is solved, it would clearly be premature for Uncle Sam to lay aside his naval means of defence.

Those Valuable Leucocytes

They Eat the Tadpole's Tail

Copyright, 1921, Star Company

Teach your children to understand the phagocytes or leucocytes, the white corpuscles in their blood. Those corpuscles are the watchmen, the policemen, the military force in each body. They regulate things INSIDE the body and attack the enemies, microbes of disease, that come in and try to take possession. That is why the leucocytes are so important to health.

However, like a standing army, they become dangerous if you have too many of them. If your blood is poisoned the white corpuscles increase enormously in number to fight the enemy and when the white corpuscle army is too big you die, for they crowd out the red corpuscles, useful, working, food-carrying servants of the blood.

Long names do not interest your little boy, but he will be interested if you show him a tadpole, a baby frog with its long tail, then show him the frog a little later, with the tail almost gone, and then gone completely. The white cells, according to scientific users of the microscope, actually eat up the tail of the tadpole, thus preparing him for his higher existence on the edge of the bank.

Boston Braves Played Two Splendid Games

The Boston American salutes the Braves. The games yesterday, and especially the game in the afternoon, reminds us of the days when Boston had pennant-winning teams. It was played in the true Boston style and will be remembered for many days as a classic.

Manager Fred Mitchell has given the sport-loving people of the Hub a team that is of the highest calibre, and all of us fans will follow its fortunes with high hopes after witnessing the brand of work that his men turn out.

The Way Most of Us Feel About It

Copyright, 1921, by International Feature Service, Inc.

Water Assumes Three Forms

By Garrett P. Serviss.

THE question is asked: "In how many forms does water appear—three or four?"

It appears in three forms—solid (ice), liquid (ordinary water), and vapor (steam or atmospheric moisture). It is true that when subjected to an excessively high temperature, steam assumes a dry, gaseous state, in which a jet of it will char paper like a flame, but this is hardly to be called a fourth form, for a gas is only a vapor at a temperature higher than the critical point.

Water does not lose its essential chemical constitution until its molecules have been broken up into their two constituent elementary atoms—viz., hydrogen atoms and oxygen atoms.

When this is done, with the aid of the electric current, the water absolutely ceases to exist, having been transformed into the two "permanent gases"—oxygen and hydrogen.

But change of temperature alone does not affect the essential constitution of water. The union of one oxygen and two hydrogen atoms to make a molecule of water is a kind of chemical marriage difficult to break up. It is not a monogamous union, but a triple alliance, in which two of the members [illegible]. An ideal representation of a drop of water, supposed to be magnified millions of times, shows a crowd of spherical molecules, each consisting of a relatively large oxygen atom with two smaller hydrogen atoms attached, one on either side of it, like a pair of Sultan Solomon with a wife on each arm. All these molecules move about freely in the throng of their companions.

His Strong Point

A sudden sound of whistling disturbed the afternoon calm in and the streets of "Tin Pennies Bimmy." Bubbles floated over busy small heads here above forty small ladies.

"Which one of whistling?" remarked the leader of a committee of bad influence from the corner.

"It's just myself," answered Sandy Macpherson, with true Scottish modesty and reliability. "But ye no ken an' cud whustle!"

Why?

Pet Peeves of Patient People

What got your goat today? You'll feel better if you tell the Pet Peeve Editor of the Boston American about it.

WHY is it that there isn't any Bohemian quarter in good old Boston now where I can while away some leisure hours?—DICK.

* * *

Why does my bald-headed barber always try to sell me some hair restorer? BALDY.

* * *

Why is it that some people in the office can never hit the waste basket? JANITOR.

* * *

Why is it that a woman pulls her dresses above her knees in the presence of a mouse? OTTO.

* * *

Why can't some people wait till after the final closeup before they get up from their seats at the movies? SADDLER.

Once-Overs

Copyright, 1921, International Feature Service, Inc.

DON'T BE CONTENTED

"Leaving well enough alone" is all right if not carried to excess.

Many men have remained stationary through life if such were possible, just because they are satisfied to be doing pretty well or better than most men of their knowledge and acquaintance.

Contentment of a certain kind is an enemy to progress.

The contented man is not an energetic, progressive man.

But the man who is pushing constantly ahead, forward to the next place which he is to occupy, is not contented to stay but fares ahead to the place beyond—a better place.

Ambition makes men advance.

But the contented man recedes to study and work for the better things and in his contentment goes to sleep.

Together

By Ella Wheeler Wilcox.

WE two in the fever and fervor and glow
Of life's high tide have rejoiced together:
We have looked out over the glittering snow,
And known we were dwelling in Summer weather,
For the seasons are made by the heart I hold,
And not by outdoor heat or cold.

We two, in the shadows of pain and woe,
Have journeyed together in dim, dark places,
Where black-robed Sorrow walked to and fro,
And Fear and Trouble, with phantom faces,
Peered out upon us and froze our blood,
Though June's fair roses were all in bud.

We two have measured all depths, all heights,
We have bathed in tears, we have stunned in laughter;
We have known all sorrows and delights
They never could keep us apart hereafter.
Whether your spirit went high or low,
My own would follow, and find you, I know.

If they took my soul into Paradise,
And told me I must be content without you,
I would weary them so with my lonesome cries,
And the ceaseless questions I asked about you,
They would open the gates and set me free,
Or else they would find you and bring you to me.

The Old Timers' Club

Do You Remember Way Back When—

Governor Channing Cox had former Representative Edward Reuben Mellen of Roxbury declare that the passing of Good Day the Commonwealth of Massachusetts on the top floor of a dwelling house on York street, Gettysburg, Pa., for a newspaperman in connection with the 100th anniversary exercises there of the famous Civil War battle?—KIMBALL.

* * *

Chief Probation Officer Edwin Mulready was president of the Boston Catholic Total Abstinence Union and borrowed from Hockey Boss Moss, Eighth, to speak to the debaters in St Patrick's Total Abstinence and Literary Society of Roxbury?—COLD WATER.

* * *

Many of the grotesque hats, belts, boots and lanterns in the Roxbury Veteran Firemen's Association at No. 2289 Washington street figured in Boston fires?—MATTY.

* * *

Assistant Civil Secretary Leary spotted a policeman's uniform and captured some of the biggest crooks in and about Boston?—NODDLE ISLAND.

Join the Old Timers' Club. Initiation — One remembrance in the Boston American. Send them to the Old Timers' Editor.

Wit and Wisdom

PROTESTING TOO MUCH

Judging by the number of lecturers who are busy telling the public that there is the best of feeling between England and the United States, there must be some doubt about it.

WHERE IS WISDOM HIDING?

One of the great men of the day informs us that "more brains are needed on the farm." That puts the farm right in the city's class.

THE RESULTS OF YOUTH

If every girl had the wisdom and sedateness of her grandmother, grandmothers would soon become obsolete.

REVOLTS IN INDIA AGAINST BRITAIN

By Taraknath Das,

National Executive Secretary, Friends of Freedom for India.

THE situation in India is getting more serious every day. Earl Reading has had an interview with Mahatma Gandhi, the leader of Swaraj movement in India. He has asked Gandhi to stop the non-cooperation movement in India, but the leader has flatly refused the request.

All-India National Congress Committee, at its session held on April 1 among other things decided to raise a National service corps of ten million men and women enrolled as members of the Congress. It has been decided also that the Indian people would begin general civil disobedience as a protest against the repressive measures in India.

Women Take Part

The National Volunteer movement is progressing very fast in India. The labor movement is taking an aggressive stand, and it is expected that within this year India will have no less than three million members in the All-India Trade union movement. That women of India are taking active part in the moral and political revolutionary movement in India can be understood from the fact that in the Provincial Congress of Bengal more than two thousand women participated in the meeting and two hundred of them were elected as duly elected delegates. One most important significance of the Indian movement under the leadership of Mahatma Gandhi and All Hindustan lies in the fact that they are only demanding Swaraj or independence for India, but they want the Ottoman Empire in Asia to remain intact.

A London despatch says in part:

"Gandhi and Ali Brothers are leading an anti-British movement to have Palestine, Mesopotamia and Arabia returned to Turkey. The importance of this to America is evident from the repeated statements of the Turkish Ambassador that if they obtain control of Mesopotamia they will oust the British from control of the oil fields."

South China under the leadership of Dr. Sun has started to have an independent foreign policy for the nation which is not very favorable to British control in China and the Yangtsze valley. It has been reported that the British gunboats were recently dispatched to that region. China sees the hypocrisy of the parties connected with the League of Nations and is very favorably inclined to favor Russia and Asia and given cold shoulder to concessions and schemes of influence in China.

British antagonism to Japanese commercial expansion in Asia is becoming acute. Japanese statesmen are quite aware of the fact that, although the Anglo-Japanese alliance may be renewed, is not a guarantee for the Japanese position in Asia. It is felt that the Anglo-American understanding against Japan may come into existence any time, in spite of the renewal of the Anglo-Japanese alliance. The speech of Colonel Harvey and the proposal of mobilization of the entire American fleet in the Pacific and the support given in the Senate regarding Borah's proposal for disarmament have made Japan nervous.

Calls Conference

This has resulted, according to a dispatch of May 19, that Japan has called an extraordinary conference of her statesmen and generals familiar with the situation in the Far East to revise Japanese policy in Asia. It has been suggested that Japan is working for an alliance or understanding with China. She has begun to withdraw her troops from certain parts of China and is tending to extend a more liberal form of government to the people of Korea. Japan is afraid of isolation in world politics, as she is already faced with an industrial and labor crisis.

The British Empire is being threatened in Asia and India, and Japan is watching the latest developments with keen interest. To many oriental statesmen it is very obvious that, while Britain is talking for Anglo-Japanese alliance, the underlying British policy is to have an Anglo-American-German understanding under the guidance of Britain.

Japan is mortally afraid of the day when British diplomacy may attack Japan with the combined fleet of Britain and America. Japan is looking toward America and East for a friendly understanding.

THE WAR AND SO-CALLED PROBLEM OF 'EVIL'

By Dr. Charles Fleischer.

THE war has caused us to revise many of our traditional ideas.

The rules could not pass through the war's travail without

being asking some of its old questions.

No more ridiculous example of this particular war and no more glorious one of war in general can present an inquiry such as the present dilemma of the world involved in all the horrors of death and misery with which we have suddenly become more intimately acquainted.

It is not impiousness or skepticism, but the reverent desire to know and understand which has caused thinking minds to ask such questions as "What of God? Where was He?" In God alone? What is God's purpose? What is God?

Simpler Query

This is no effort to answer such queries.

Happy the millions who have traditional and satisfying responses to their questionings!

There is a simpler query. What is the meaning of evil? That is a problem which any one may face the writer's answer to this exercising question.

Evil, as a human question, has associated freedom of will but no necessary relation to theology.

We do not know that we asked for the right of moral contingency and in itself, apart from any belief. Latter we can remarks this problem of evil.

The mind hastens to assert and says that the thought that, whatever be the origin of evil, it is a problem in metaphysics, but a challenge to human beings to face and to conquer.

Then we must add, that man himself has created the problem of evil, perhaps this accounts too for the fact that no one wants to suffer.

You recall the story of the little boy who, when asked by his mother what he was so busily drawing, said: "I'm making a picture of God."

"My dear!" the mom knows what God looks like," said the mother. Nevertheless, touched replied: "But they will know when I get through."

No need to belittle God and to confess that we do not understand what evil means. The problem is simply that it seems. God is and may also exist.

Let us take for granted the existence of God. Equally let us take for granted that we mean by evil anything which does not lead to continue the two into a queer dilemma, as though we could not believe in God and accept God as the Maker of good, or say we are good if only you will accept God.

That combination by most metaphysicians has imposed upon man his really most perplexing problem of practical philosophy. The problem of evil is invented for us by their asking: how a knowing, loving, just and potent God can allow the horrible and iniquitous of our human world. It is not for the writer to attempt the answer. Indeed, he would not even take such a question.

Real Question

The real question (not ruling a God out of existence, but—as already said—taking Him for granted) is: how Man, having become so intelligent, loving and powerful, can still allow and produce conditions which make for injustice and suffering and the miserable aggregation of Evil.

That is what is meant by the suggestion, that, if we divorce the certainties of human conduct and social relations from the speculations of metaphysics, evil ceases to be a theological problem and becomes a fact to be dealt with by our wisdom and our will.

The war has made not only our soldiers, ponder these ultimate questions, but, because it has deepened the thought and feeling of the whole race, it is sure to revise the moral standards of the race.

From universal nature our human problem learns that essential evil is death and essential good is life.

If, therefore, we want life, we must learn the laws of life. To such knowledge we must add the will to use it, which constitutes Wisdom.

Thereafter, the conquest of evil becomes a positive process: the organization of individual activity and of social relations, on the basis of knowledge and in the spirit of good will, in such successful fashion as to minimize suffering, sickness and sin and all which constitutes our supposed problem of evil.

Let us all join in this holy war, practical and constructive, making ourselves partners of God in the creation of God.